

APPENDIX A

Delivery Locations for Surface Water Diversions and Project Diversions

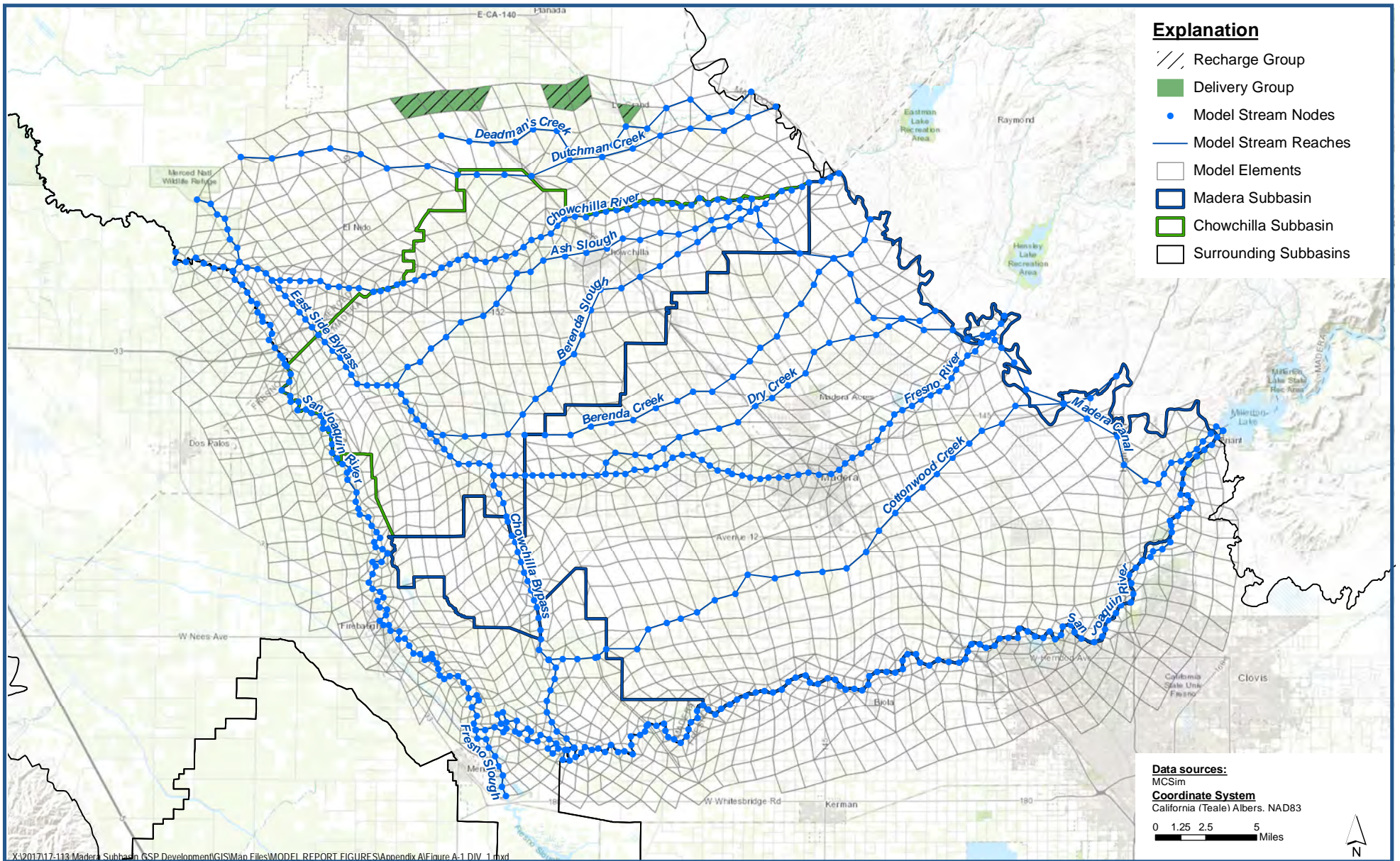

**DIV_1 - Merced River to Merced ID
Historical Surface Water Diversions**

*Madera-Chowchilla Groundwater-Surface Water Simulation Model (MCSim) Report
Madera County*

Figure A-1



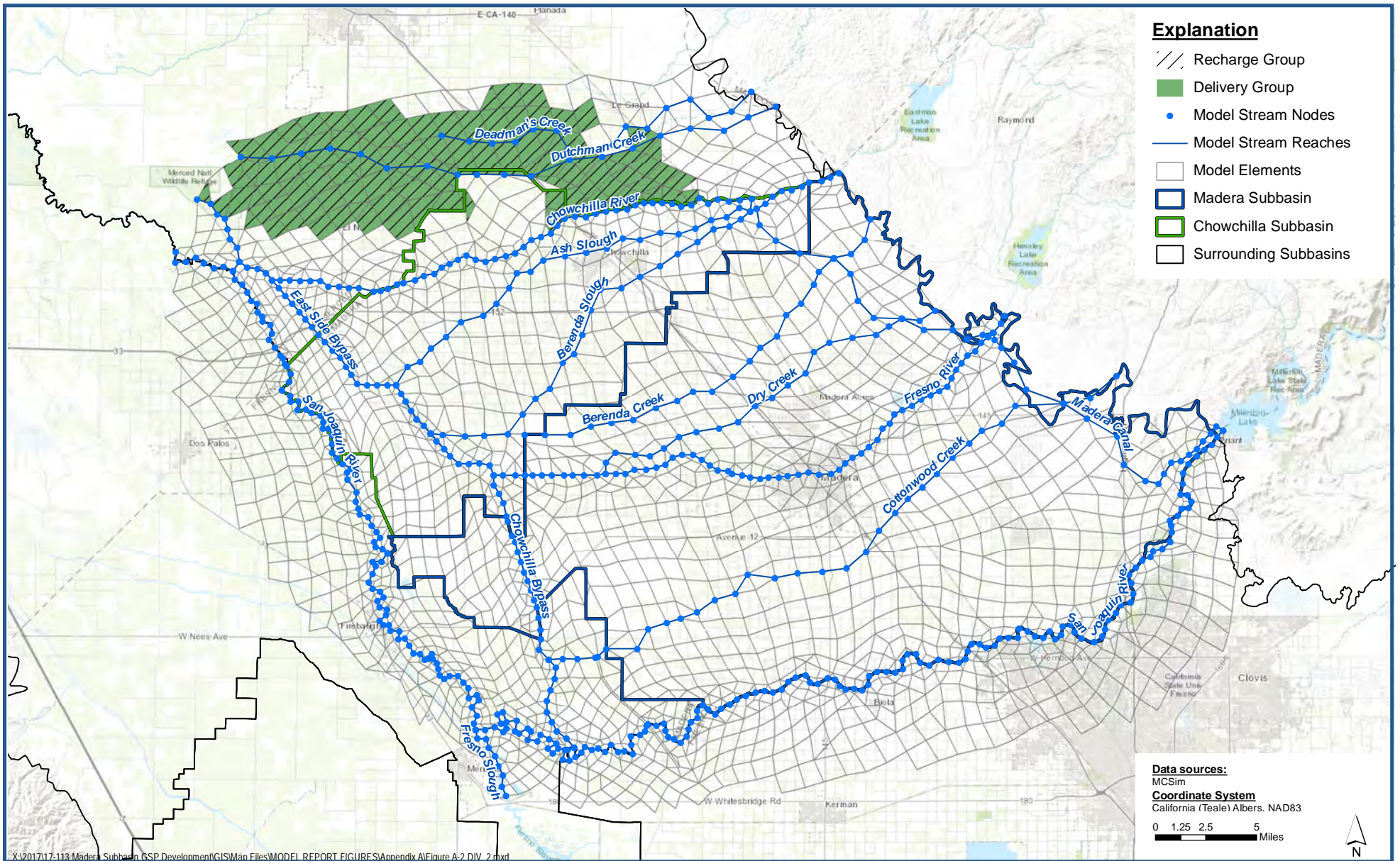

**DIV_2 - Merced River to Merced ID
Historical Surface Water Diversions**

*Madera-Chowchilla Groundwater-Surface Water Simulation Model (MCSim) Report
Madera County*

Figure A-2



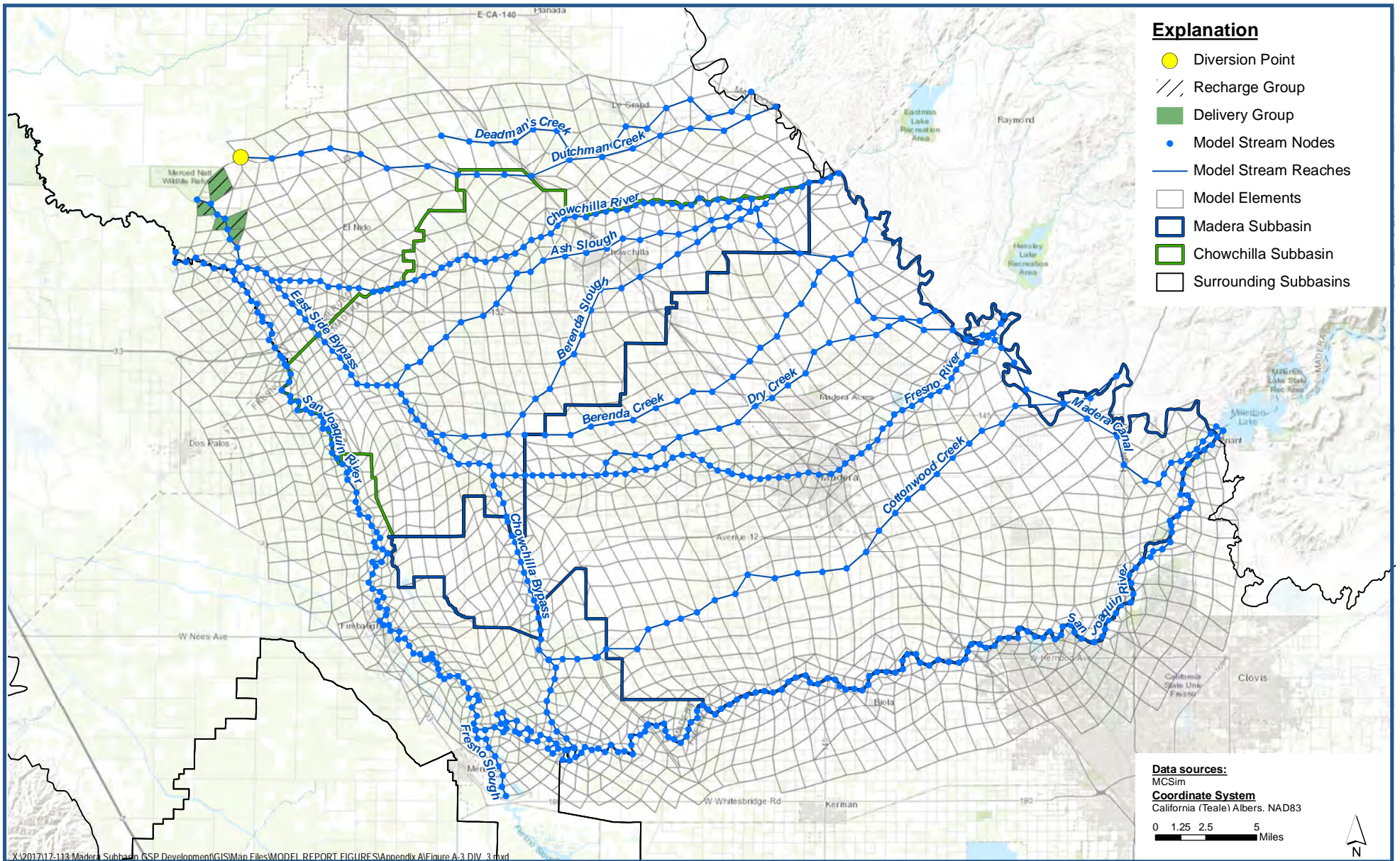

DIV_3 - Deadman's Creek to Merced NWR Historical Surface Water Diversions

Madera-Chowchilla Groundwater-Surface Water Simulation Model (MCSim) Report
Madera County

Figure A-3



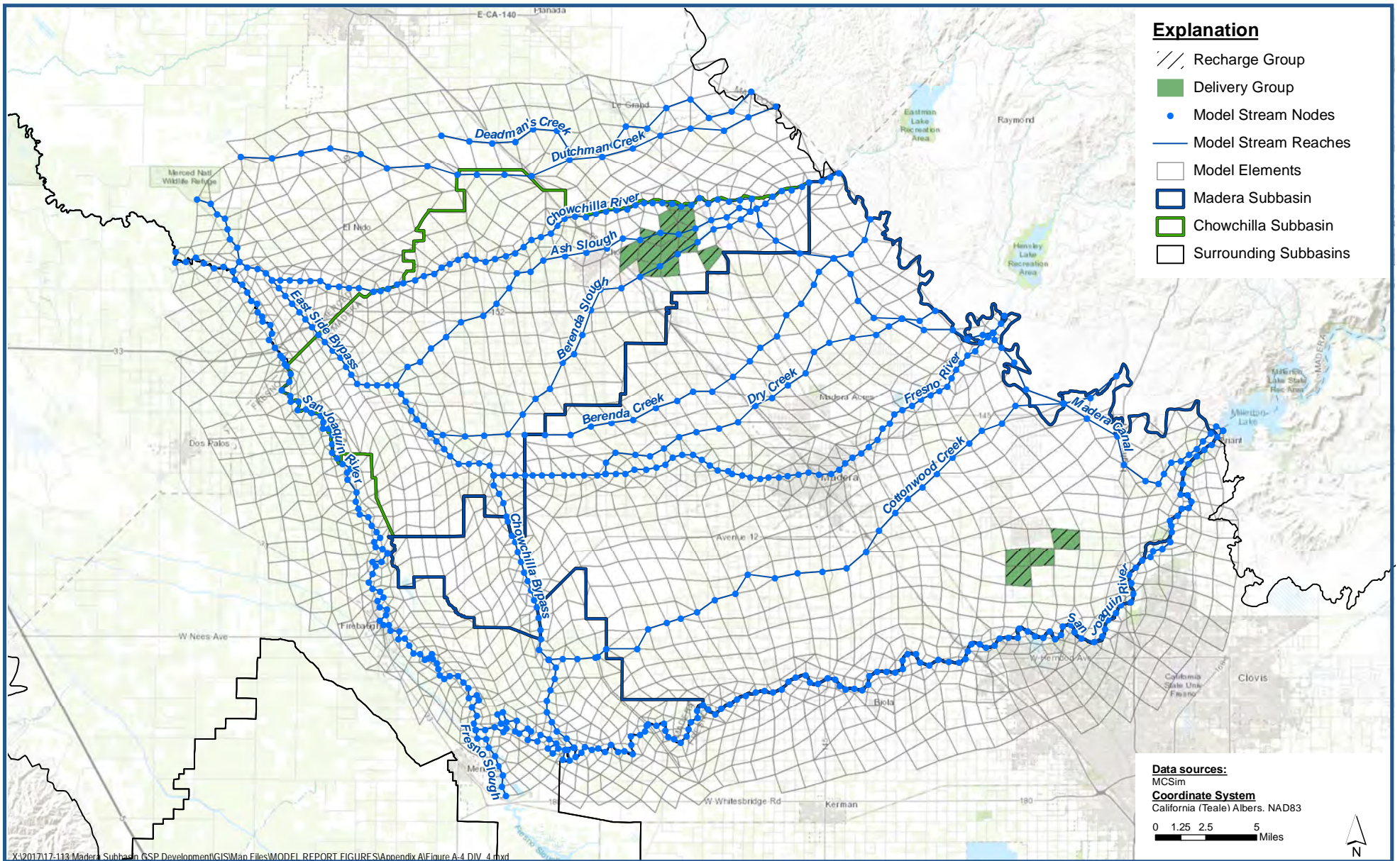

**DIV_4 - Madera Canal to Adobe WD and LaBranza WD
Historical Surface Water Diversions**

*Madera-Chowchilla Groundwater-Surface Water Simulation Model (MCSim) Report
Madera County*

Figure A-4



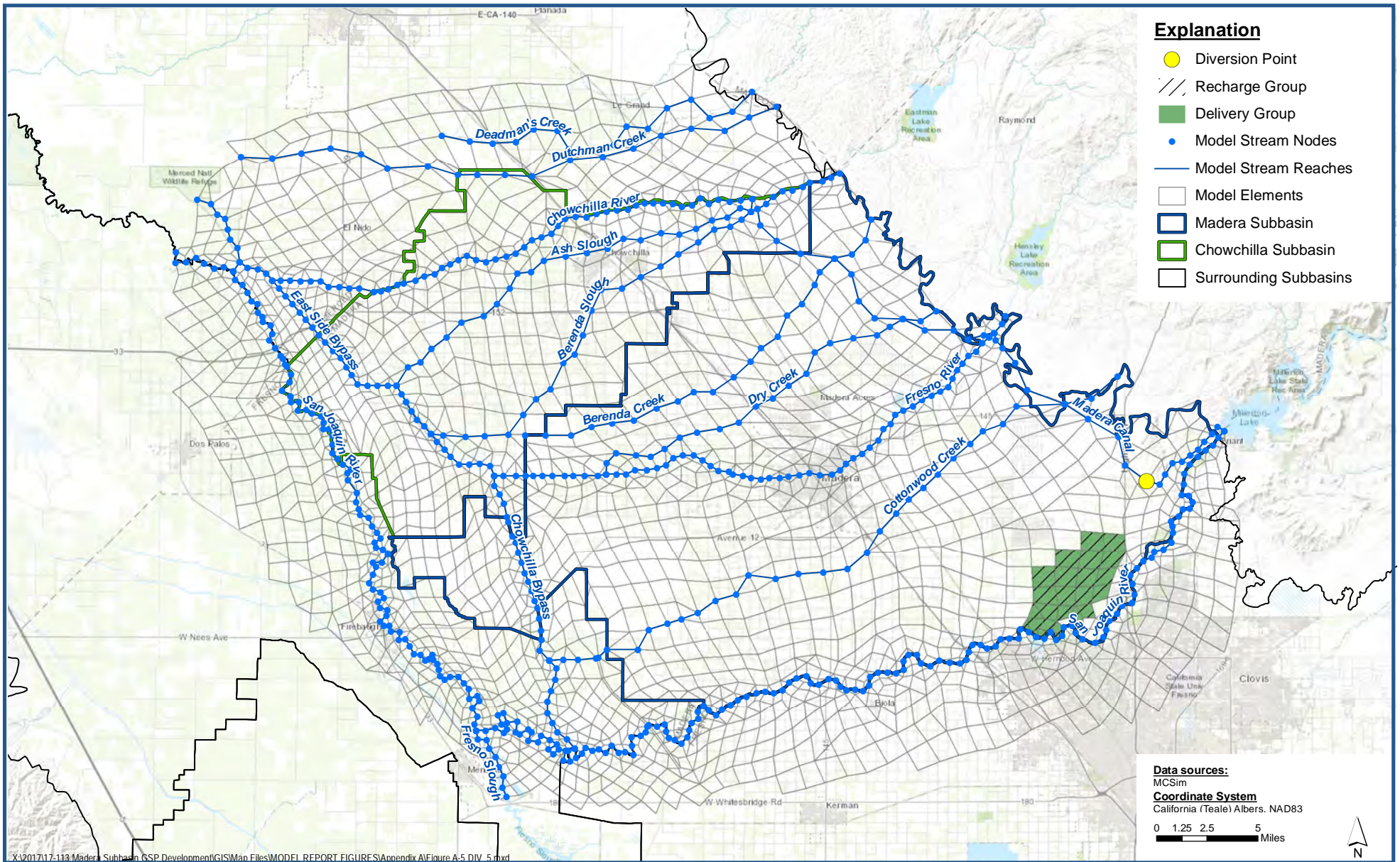

**DIV 5 - Madera Canal (MID) to Root Creek WD
Historical Surface Water Diversions**

*Madera-Chowchilla Groundwater-Surface Water Simulation Model (MCSim) Report
Madera County*

Figure A-5



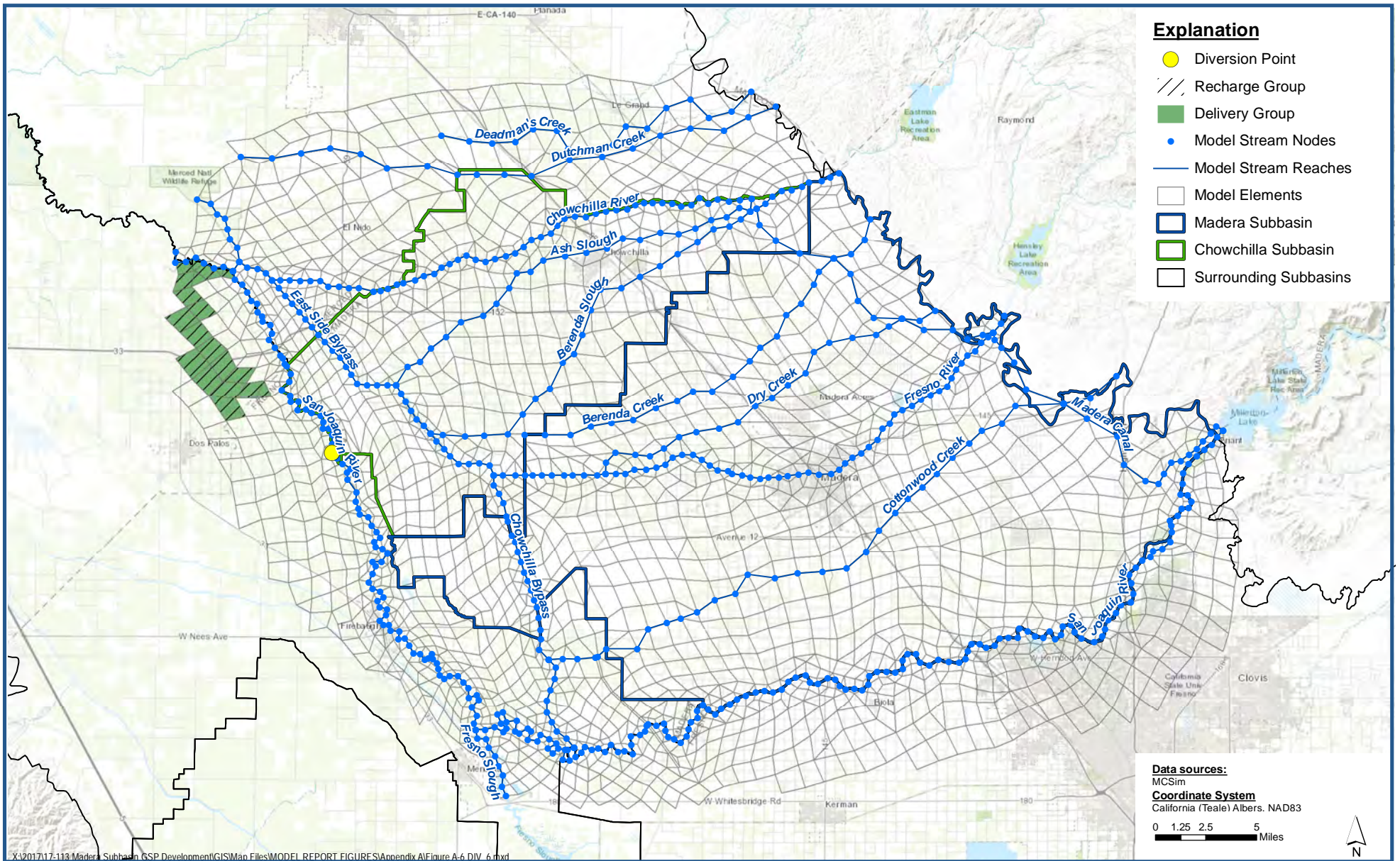

DIV_6 - Arroyo Canal to San Luis Canal Co Historical Surface Water Diversions

Madera-Chowchilla Groundwater-Surface Water Simulation Model (MCSim) Report
Madera County

Figure A-6



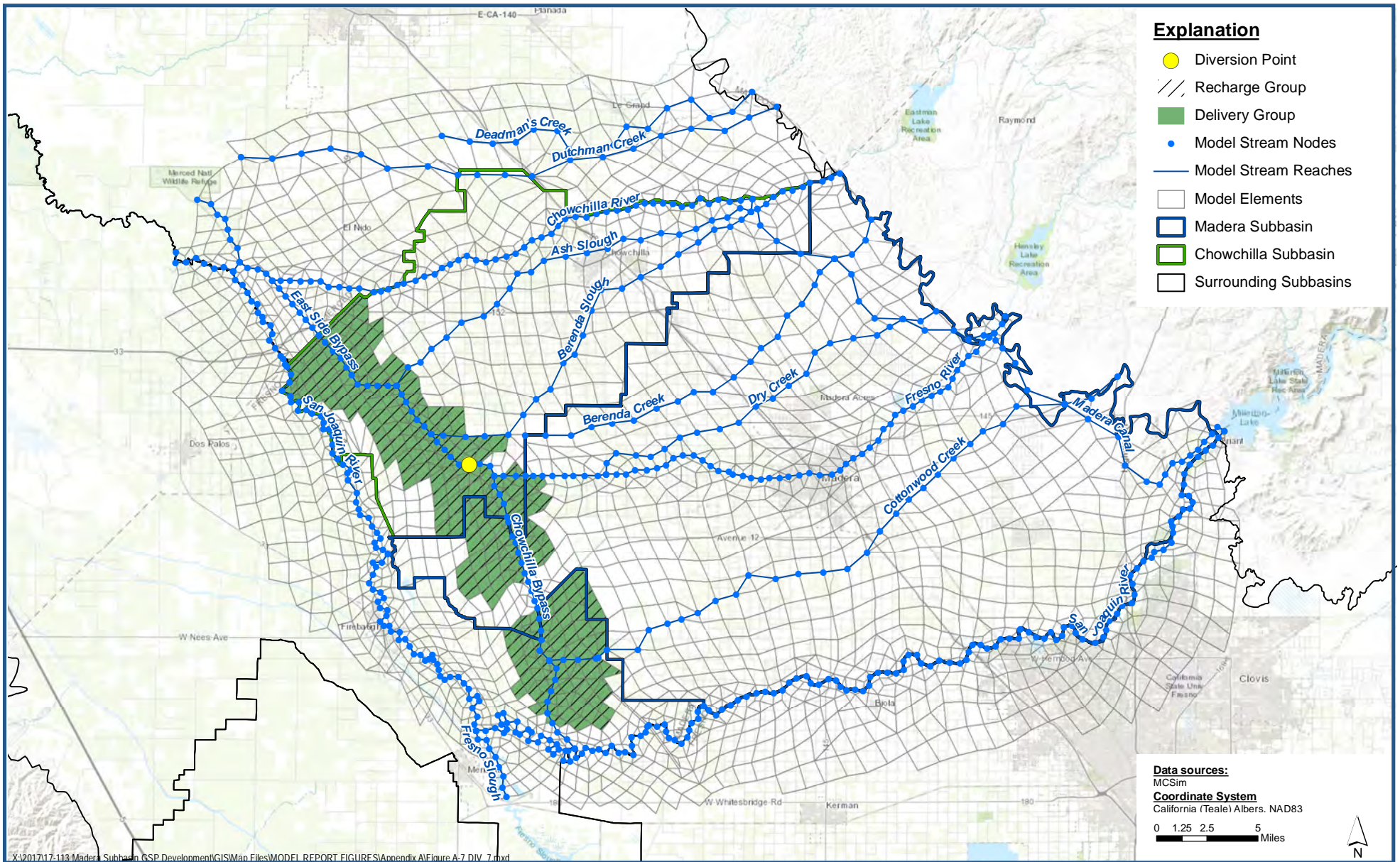

**DIV_7 - Eastside Bypass to non-district Ag.
Historical Surface Water Diversions**

*Madera-Chowchilla Groundwater-Surface Water Simulation Model (MCSim) Report
Madera County*

Figure A-7



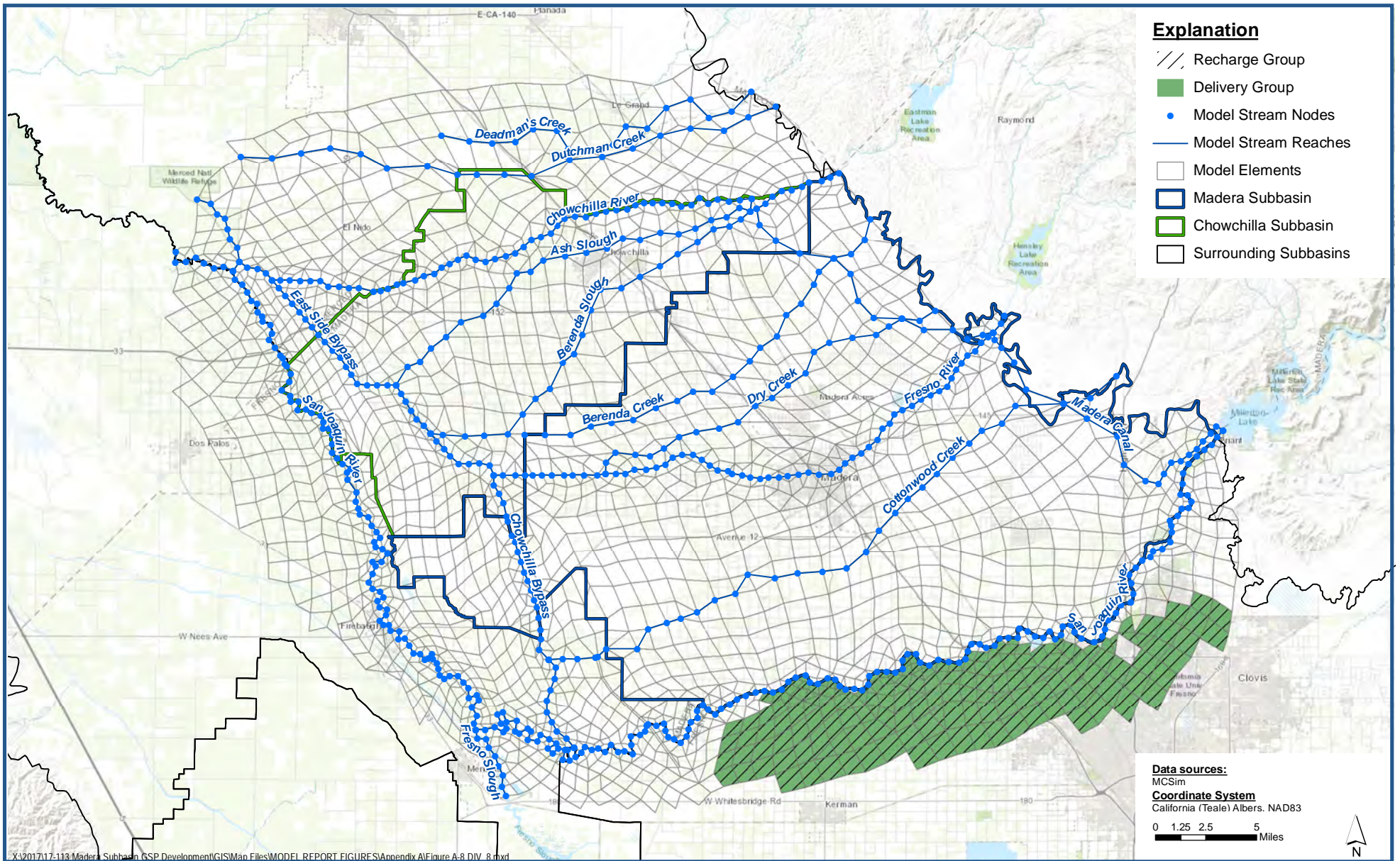

**DIV_8 - Kings River to Fresno ID for Ag.
Historical Surface Water Diversions**

*Madera-Chowchilla Groundwater-Surface Water Simulation Model (MCSim) Report
Madera County*

Figure A-8



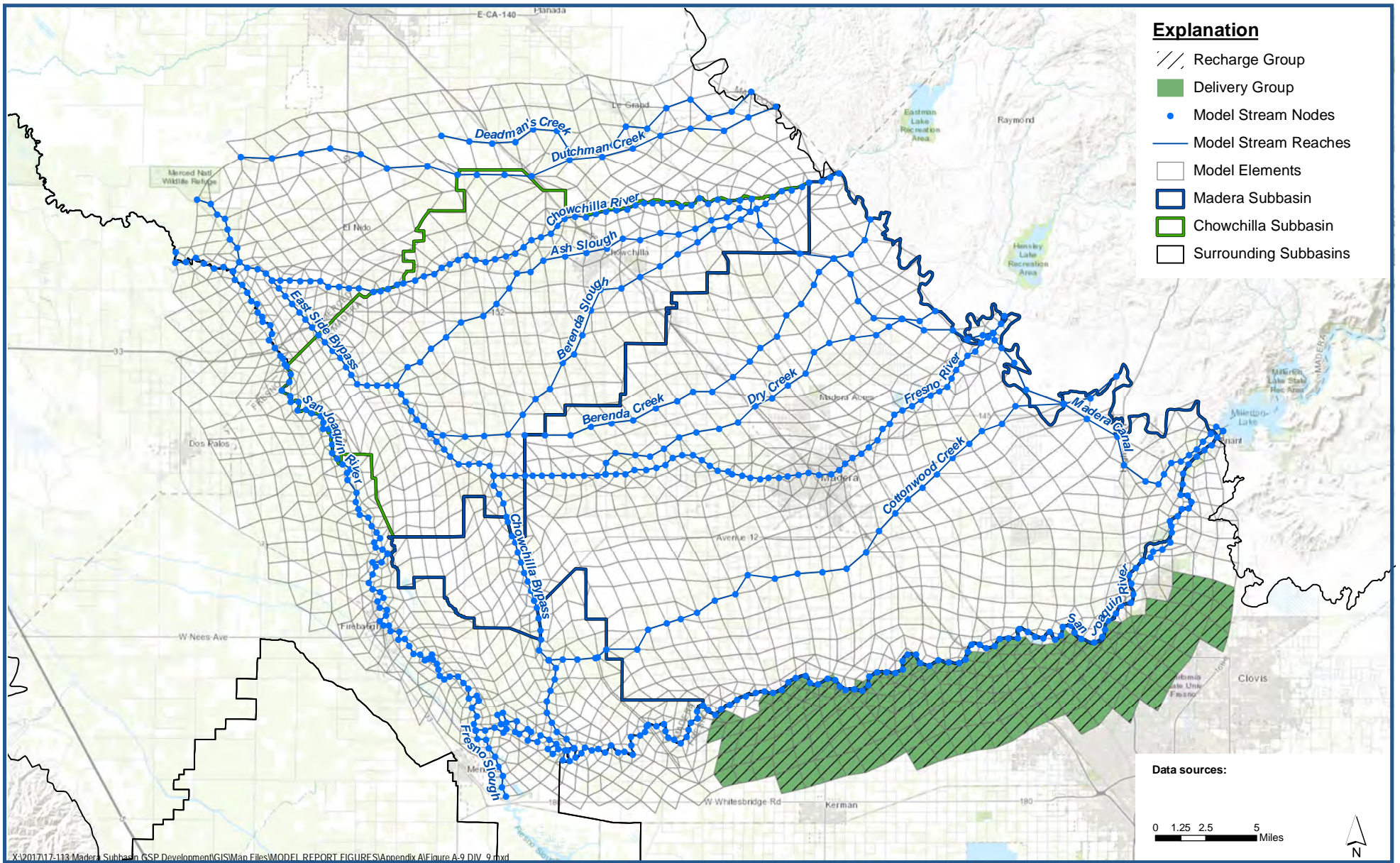

DIV_9 - Kings River to Fresno ID for Spreading Historical Surface Water Diversions

Madera-Chowchilla Groundwater-Surface Water Simulation Model (MCSim) Report
Madera County

Figure A-9



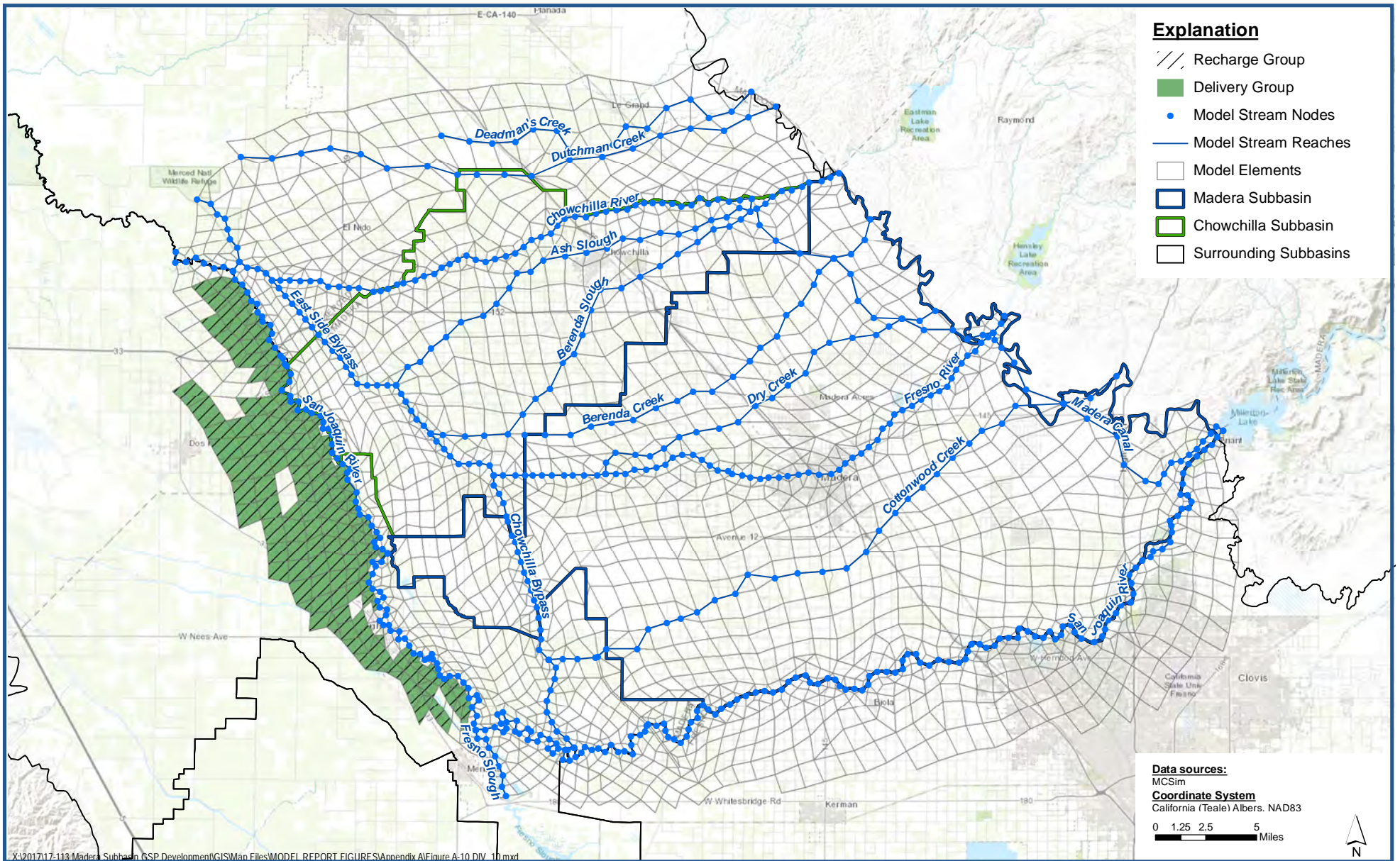

**DIV_10 - Delta-Mendota Canal to Firebaugh Canal WD for Ag.
Historical Surface Water Diversions**

*Madera-Chowchilla Groundwater-Surface Water Simulation Model (MCSim) Report
Madera County*

Figure A-10



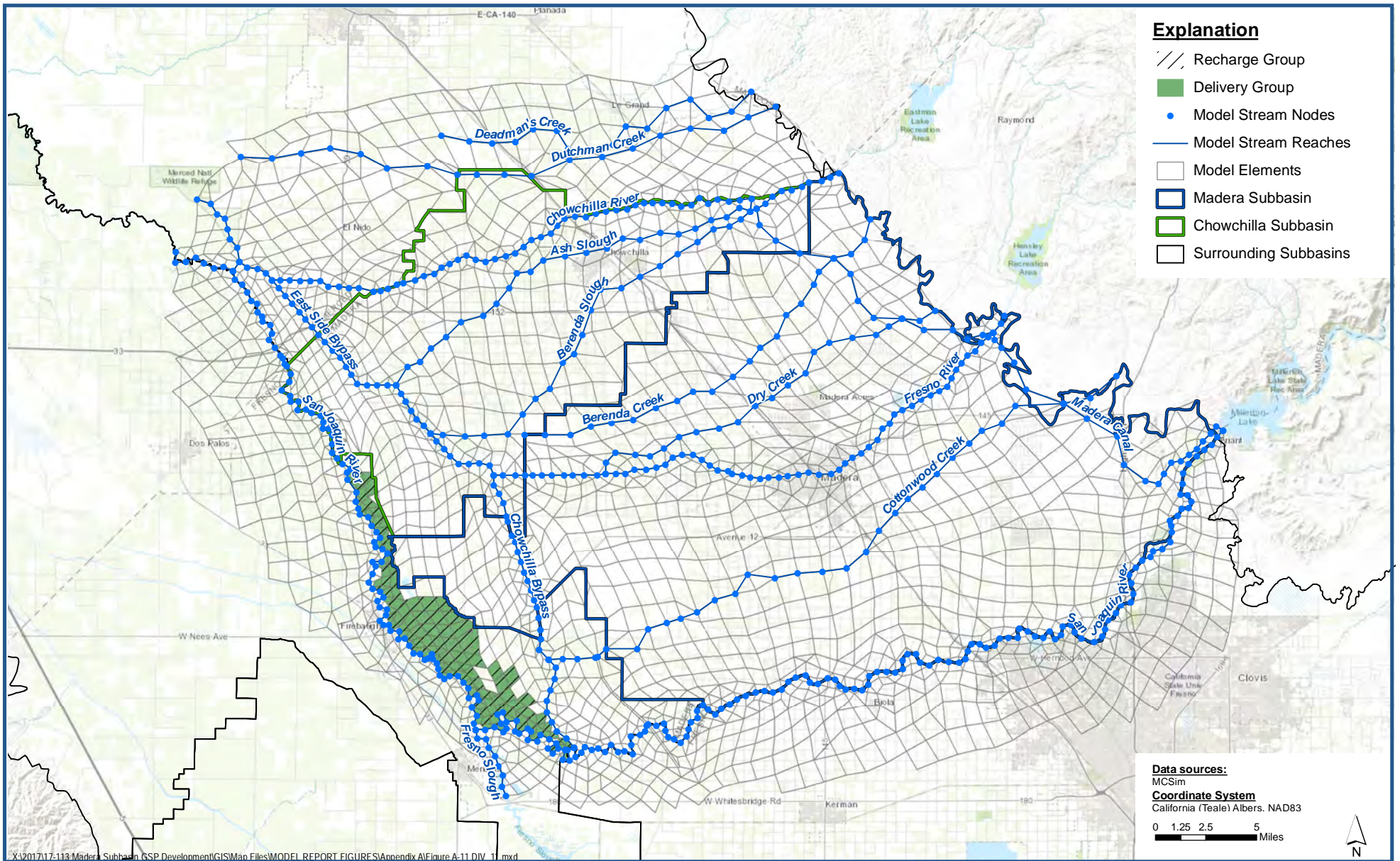

**DIV_11 - DMC to Mendota Pool to Columbia Canal Co for Ag.
Historical Surface Water Diversions**

*Madera-Chowchilla Groundwater-Surface Water Simulation Model (MCSim) Report
Madera County*

Figure A-11



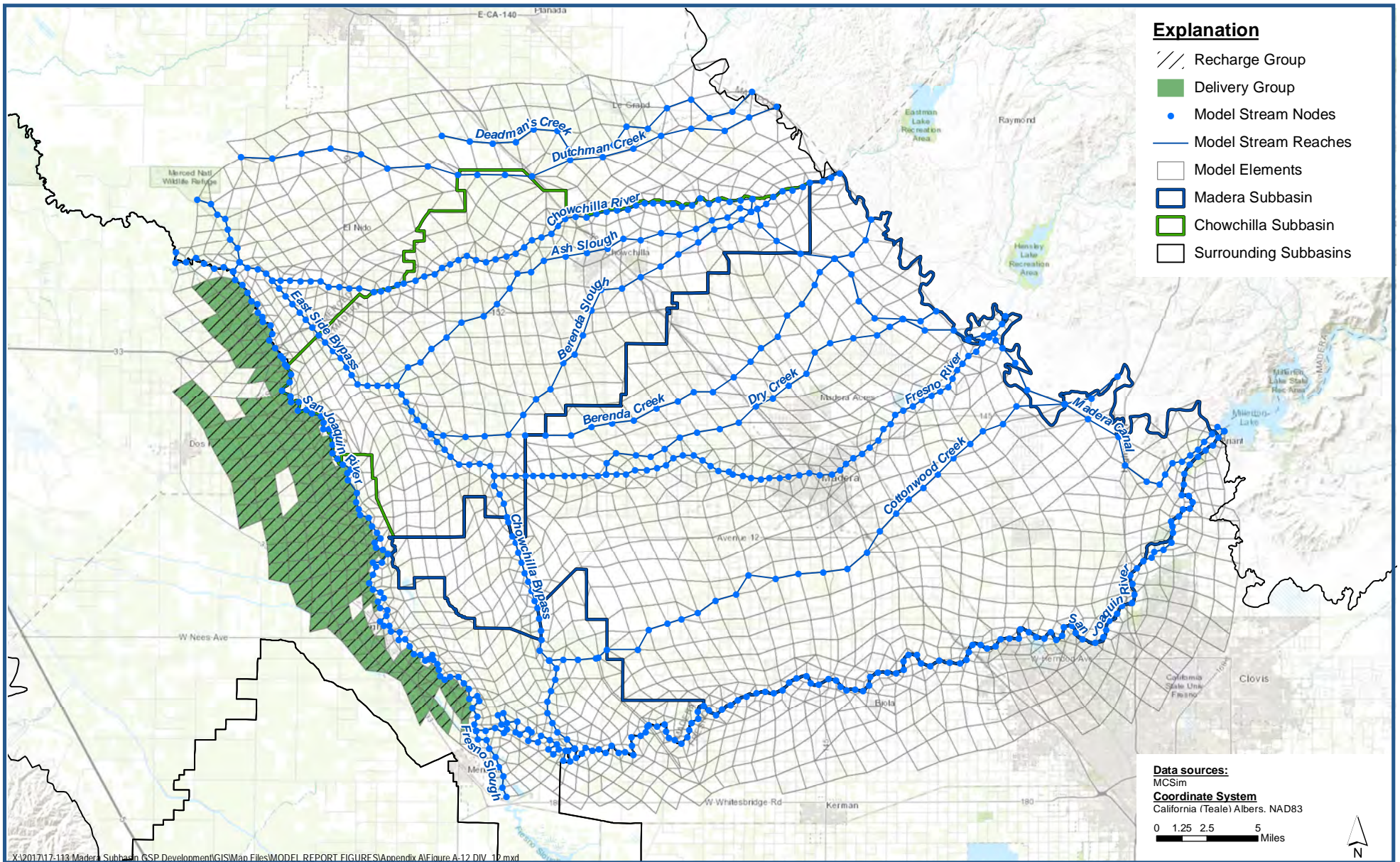

X:\2017\17-113 Madera Subbasin GSP Development\GIS\Map Files\MODEL REPORT FIGURES\Appendix A\Figure A-12 DIV_12.mxd

DIV_12 - DMC to Mendota Pool to Firebaugh Canal Co Historical Surface Water Diversions

Madera-Chowchilla Groundwater-Surface Water Simulation Model (MCSim) Report
Madera County

Figure A-12



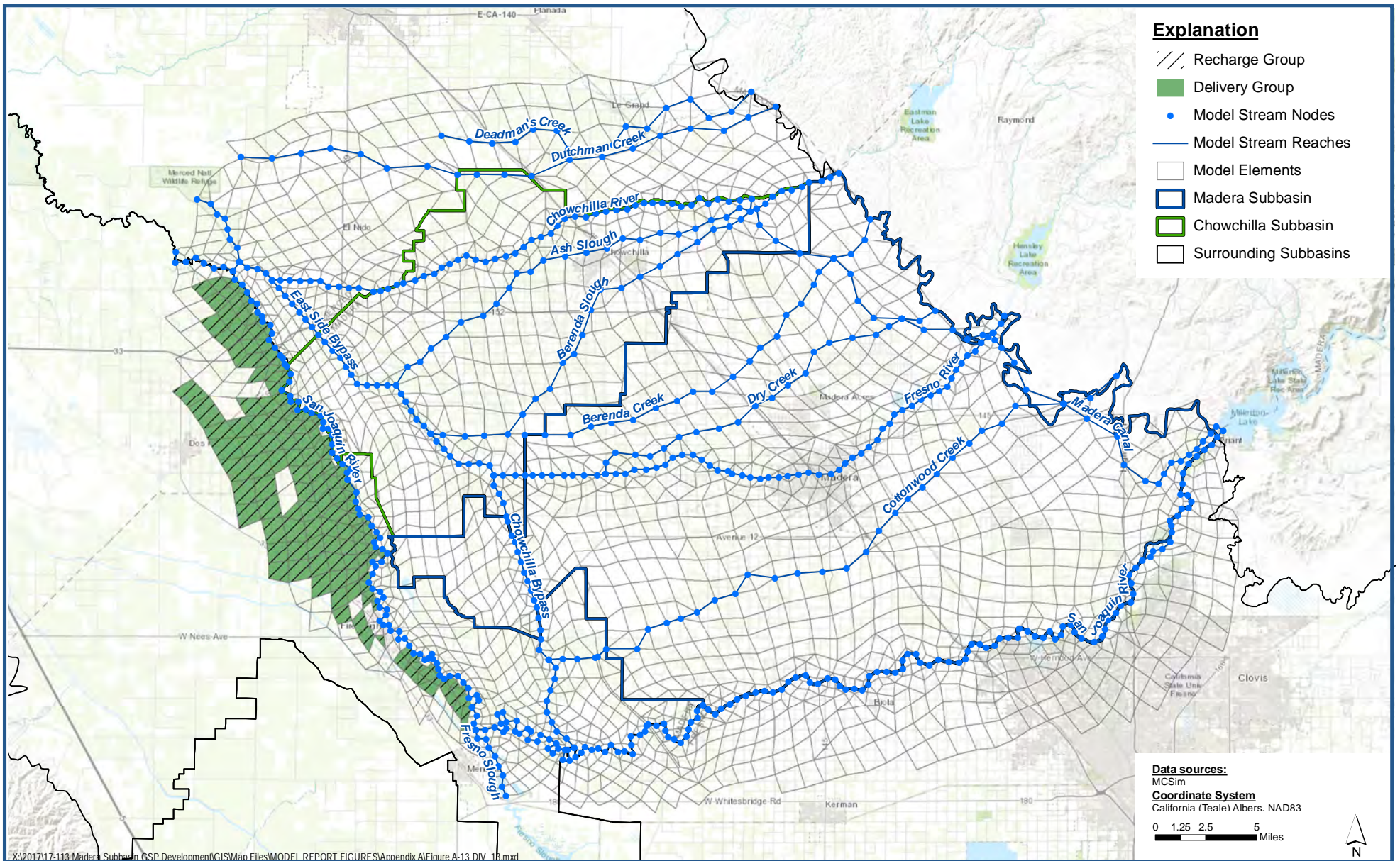

**DIV_13 - DMC to Mendota Pool via Main Canal to CCID for Ag.
Historical Surface Water Diversions**

*Madera-Chowchilla Groundwater-Surface Water Simulation Model (MCSim) Report
Madera County*

Figure A-13



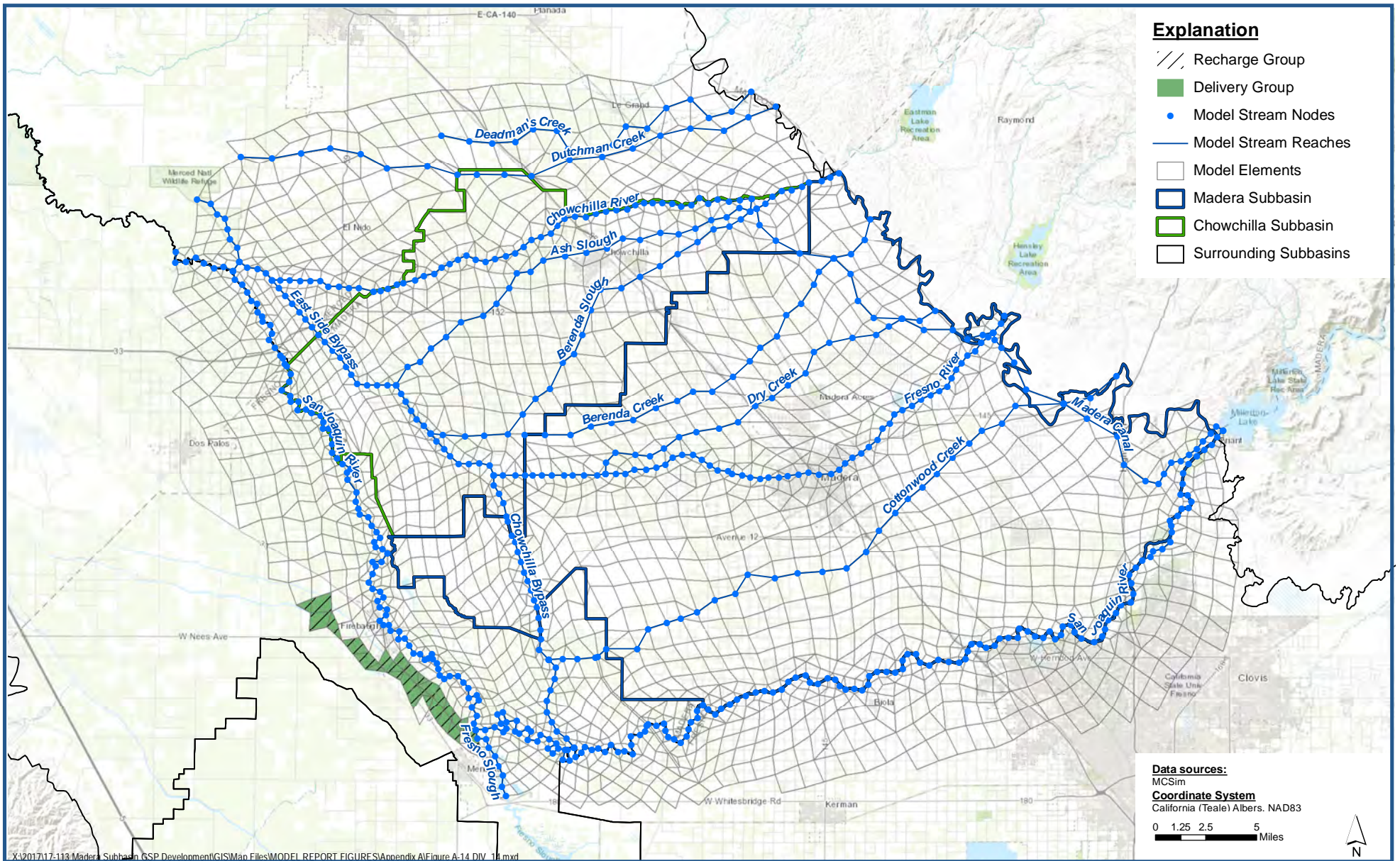

**DIV_14 - Delta Mendota Canal seepage
Historical Surface Water Diversions**

Madera-Chowchilla Groundwater-Surface Water Simulation Model (MCSim) Report
Madera County

Figure A-14



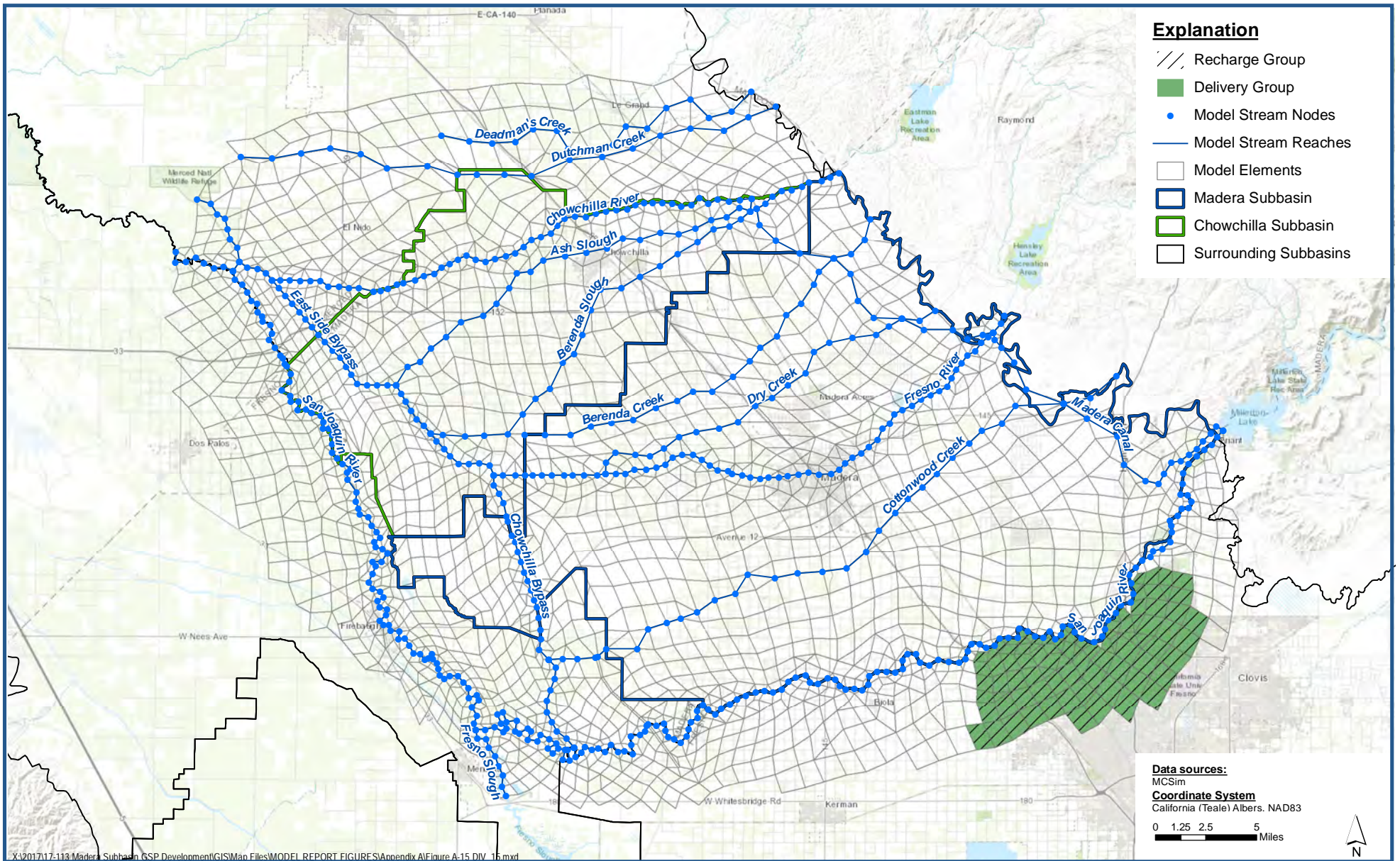

**DIV_15 - California Aqueduct (Mi 238) to Fresno Co.
Historical Surface Water Diversions**

*Madera-Chowchilla Groundwater-Surface Water Simulation Model (MCSim) Report
Madera County*

Figure A-15



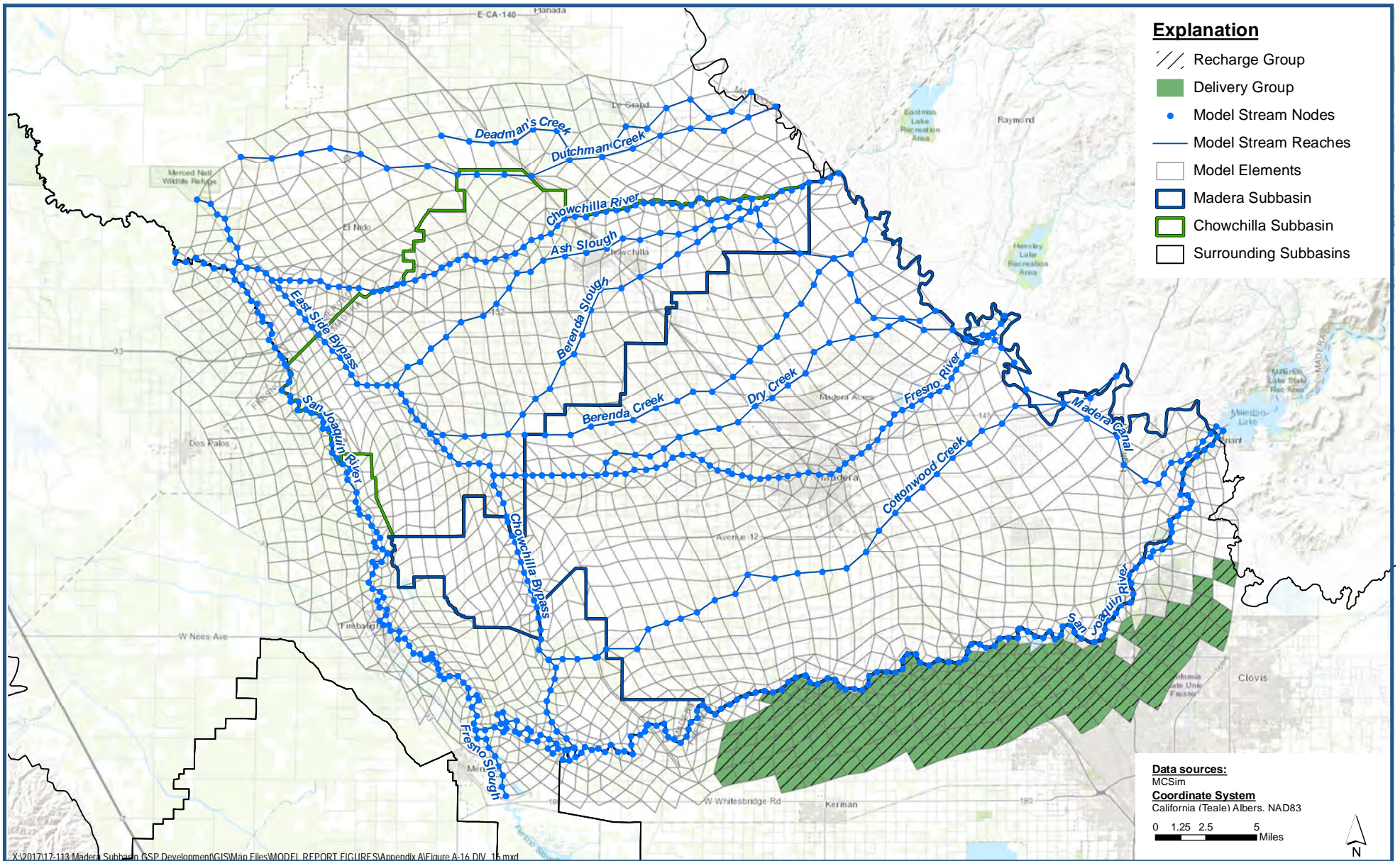

X:\2017\17-113 Madera Subbasin GSP Development\GIS\Map Files\MODEL REPORT FIGURES\Appendix A\Figure A-16_DIV_16.mxd

DIV_16 - Friant-Kern Canal Reach 1 for Ag. Historical Surface Water Diversions

Madera-Chowchilla Groundwater-Surface Water Simulation Model (MCSim) Report
Madera County

Figure A-16



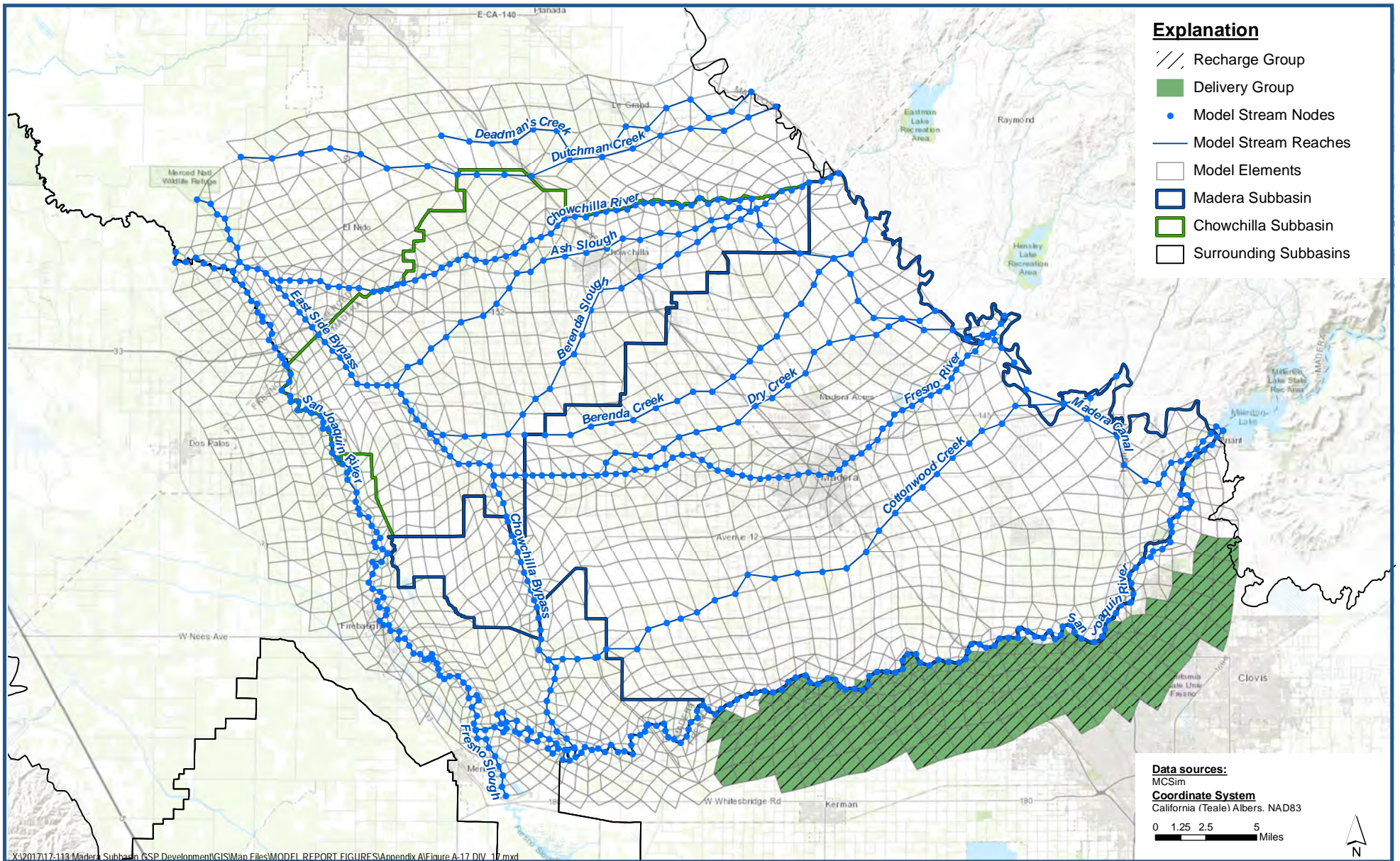

**DIV_17 - Friant-Kern Canal Reach 1 for Spreading
Historical Surface Water Diversions**

*Madera-Chowchilla Groundwater-Surface Water Simulation Model (MCSim) Report
Madera County*

Figure A-17



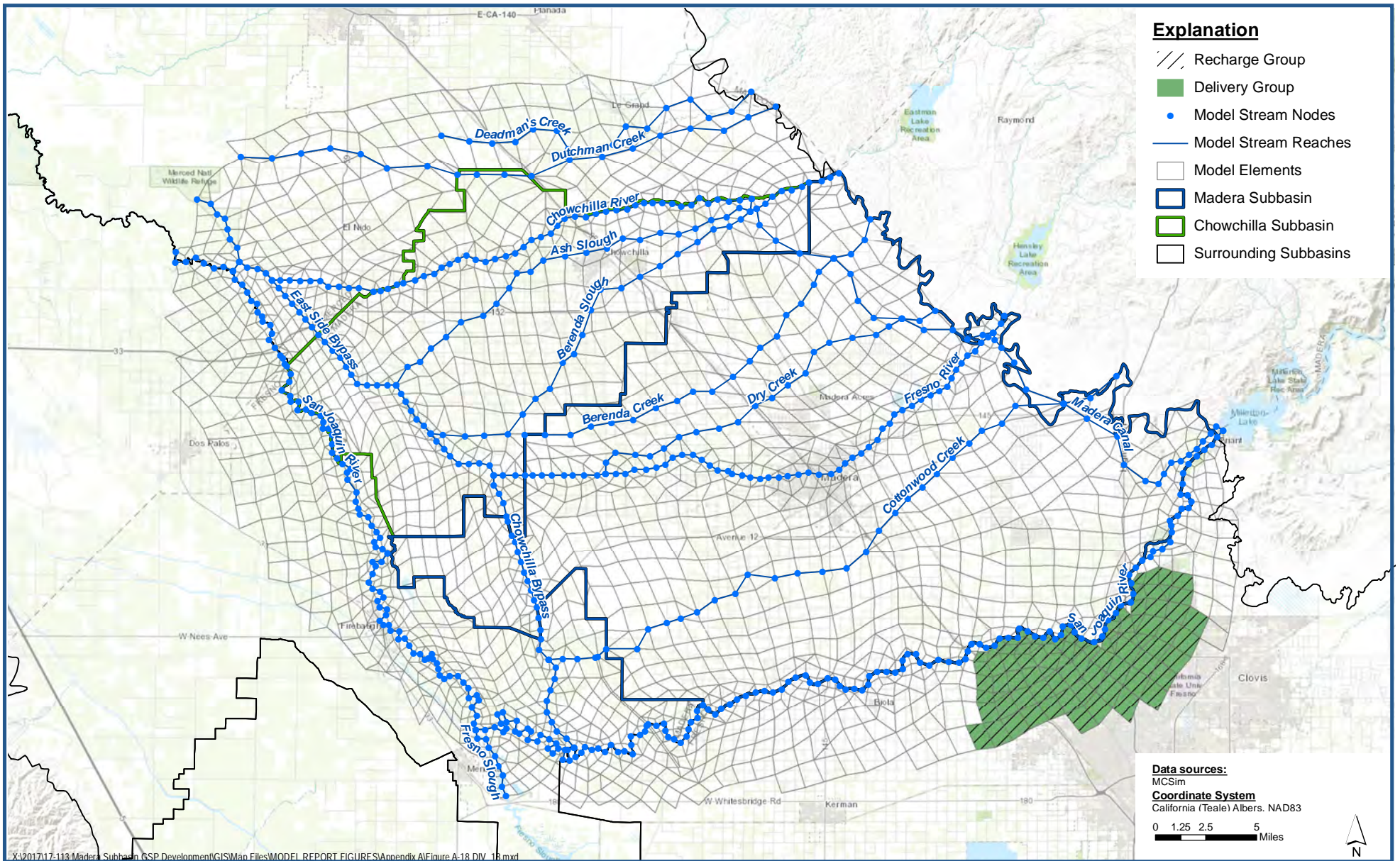

**DIV_18 - Friant-Kern Canal Reach 1 for M&I
Historical Surface Water Diversions**

*Madera-Chowchilla Groundwater-Surface Water Simulation Model (MCSim) Report
Madera County*

Figure A-18



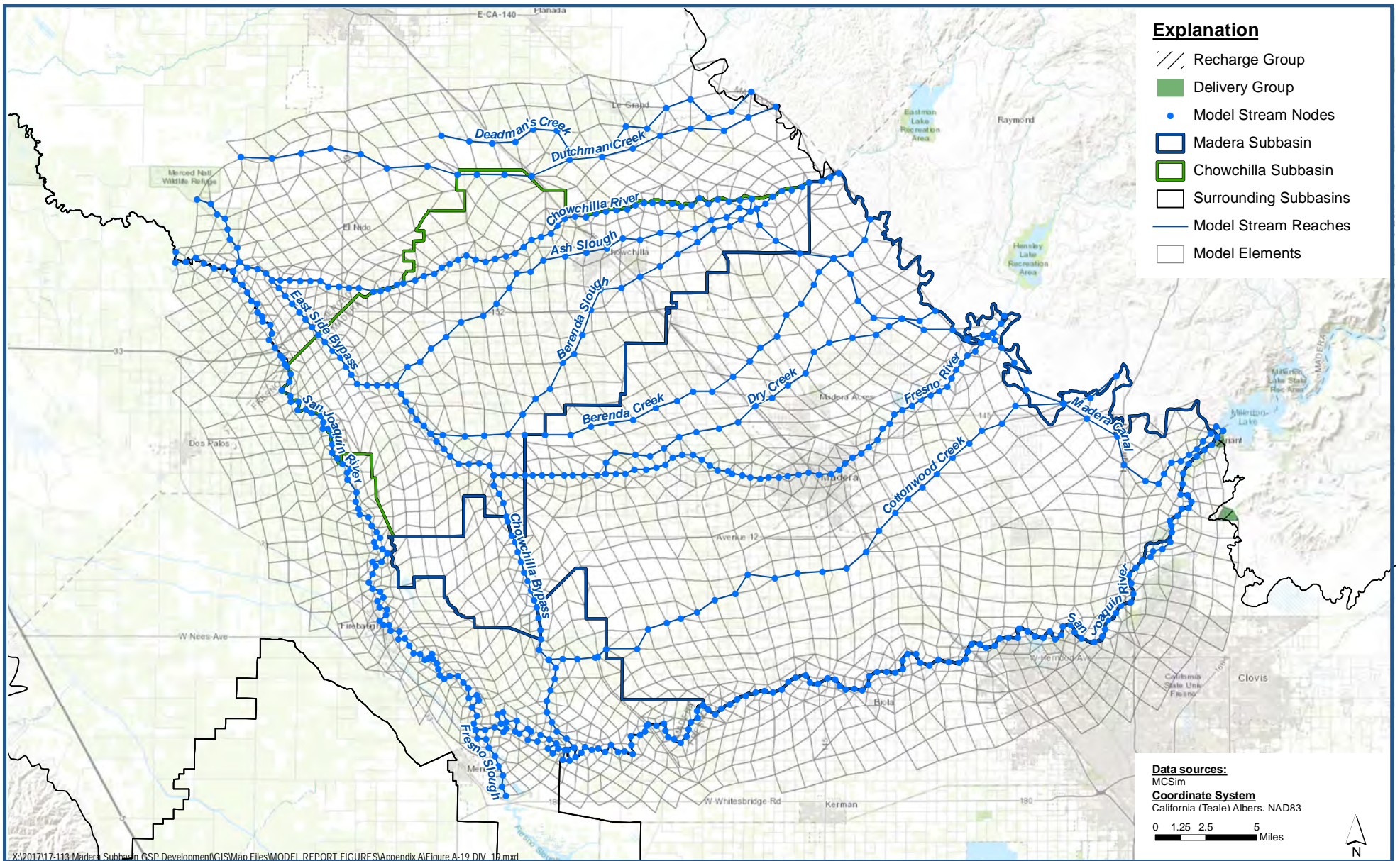

**DIV_19 - Friant-Kern Canal Reach 1 Seepage Losses
Historical Surface Water Diversions**

*Madera-Chowchilla Groundwater-Surface Water Simulation Model (MCSim) Report
Madera County*

Figure A-19



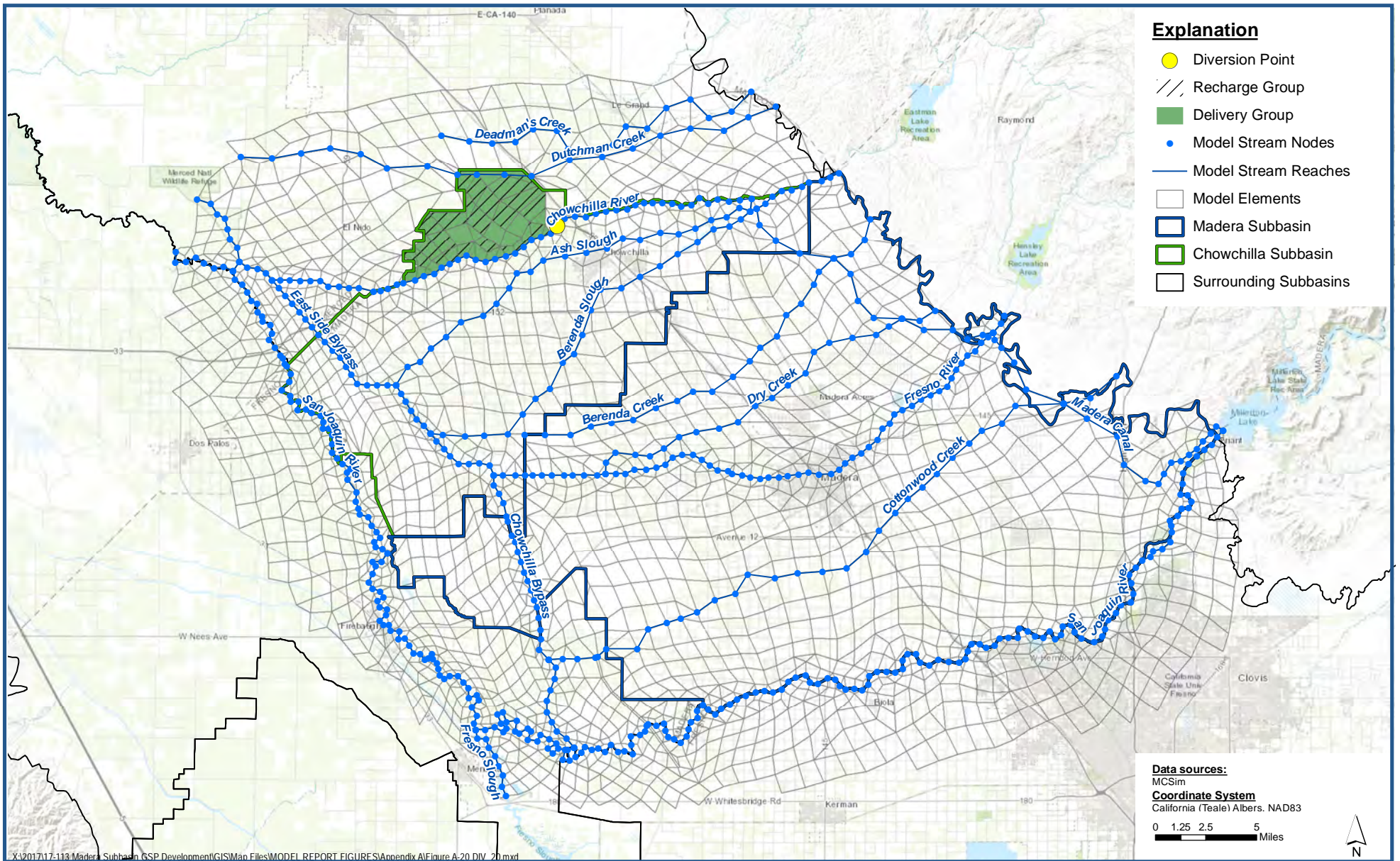

**DIV_20 - SW Diversions to Chowchilla WD for Ag.
Historical Surface Water Diversions**

*Madera-Chowchilla Groundwater-Surface Water Simulation Model (MCSim) Report
Madera County*

Figure A-20



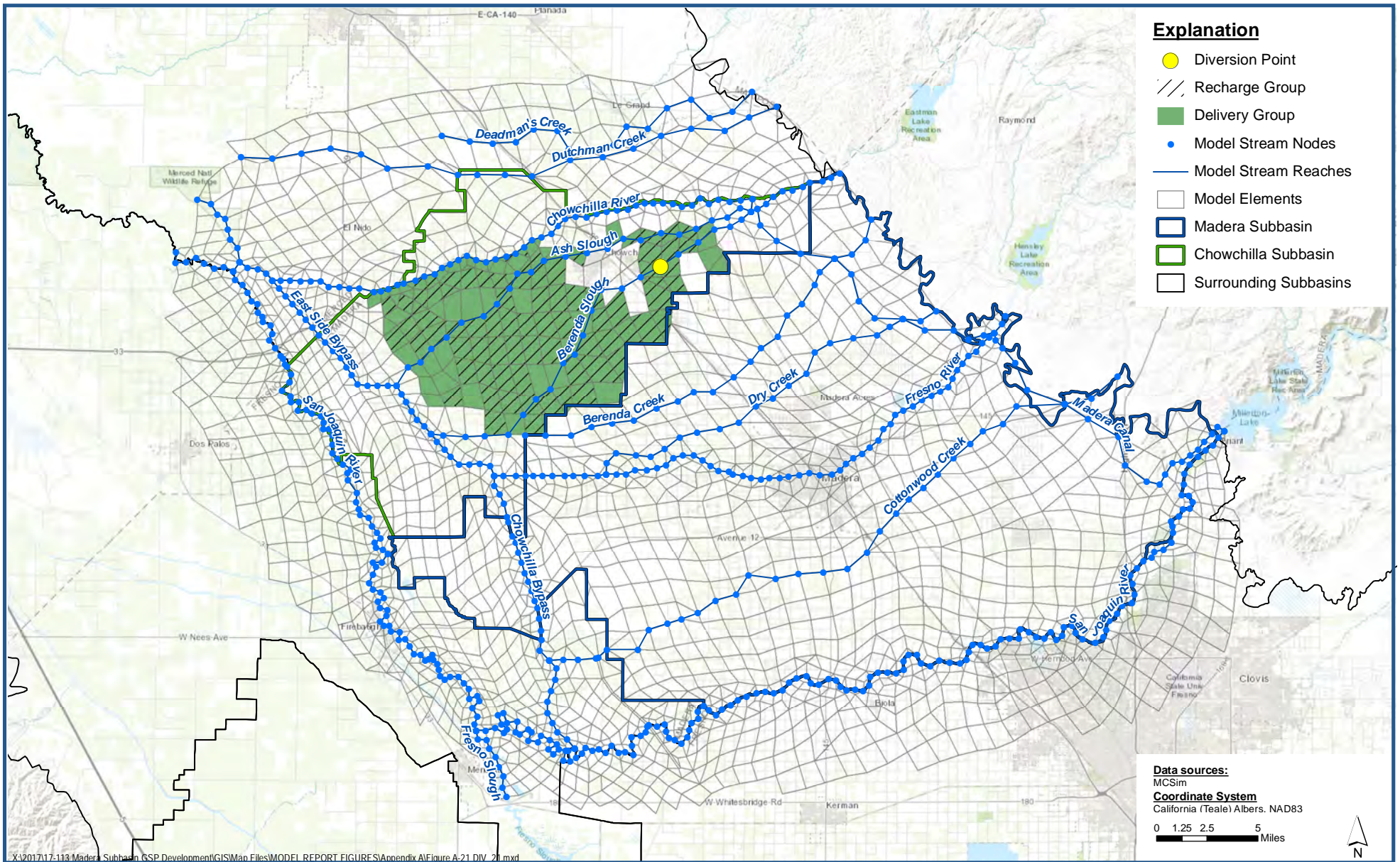

**DIV_21 - SW Diversions to Chowchilla WD for Ag.
Historical Surface Water Diversions**

*Madera-Chowchilla Groundwater-Surface Water Simulation Model (MCSim) Report
Madera County*

Figure A-21



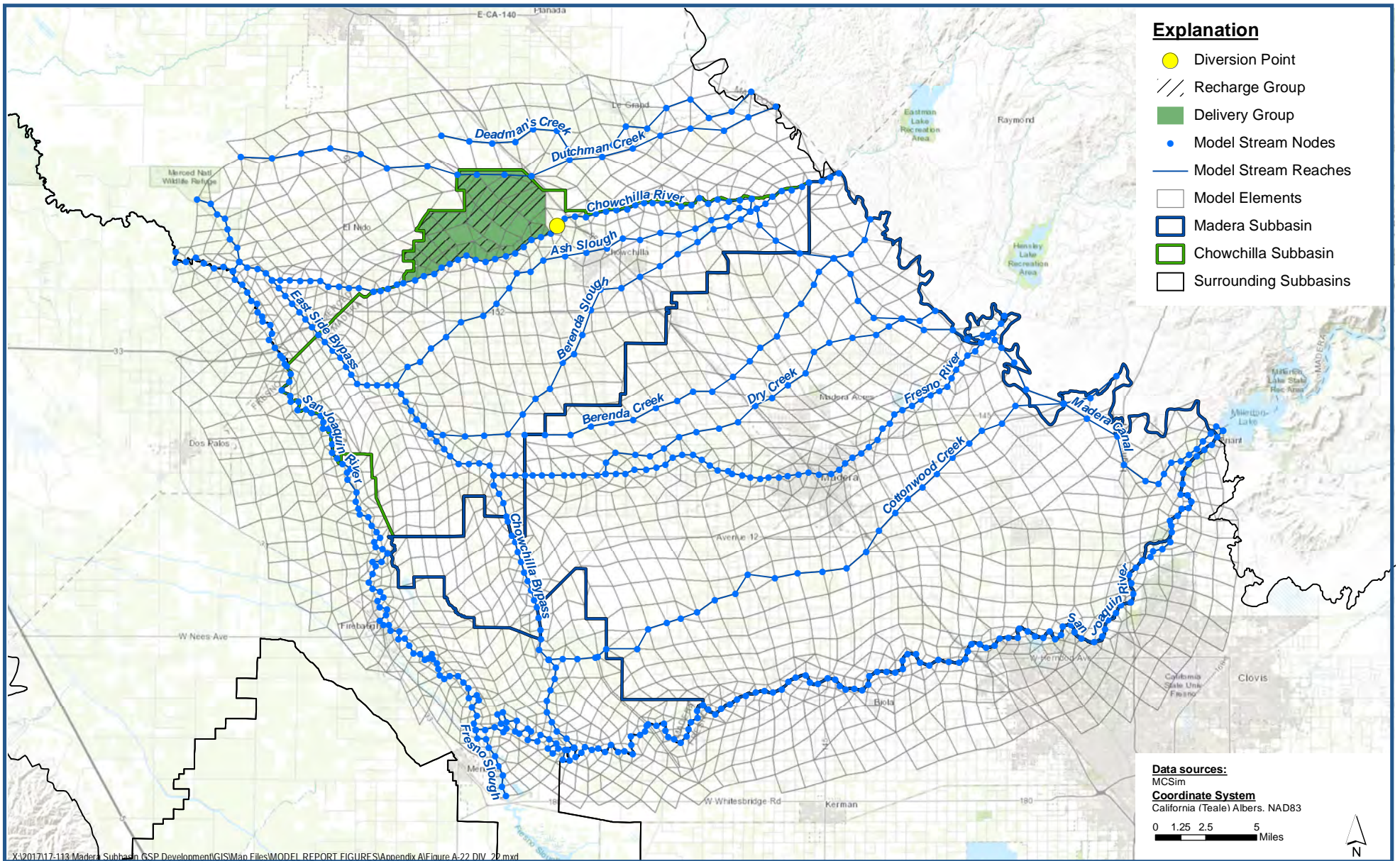

**DIV_22 - Flood Diversions to Chowchilla WD as supplement for Ag.
Historical Surface Water Diversions**

*Madera-Chowchilla Groundwater-Surface Water Simulation Model (MCSim) Report
Madera County*

Figure A-22



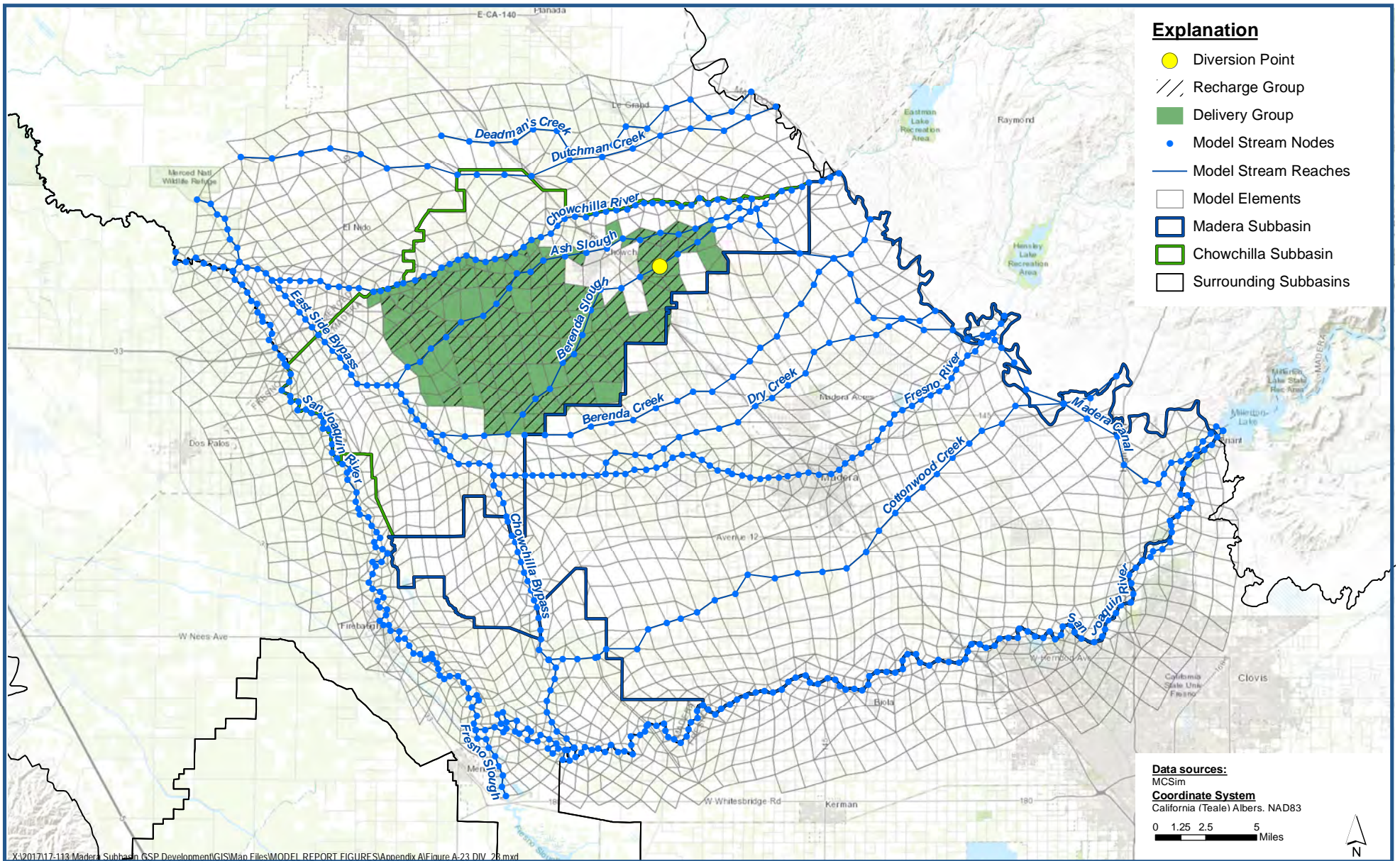

DIV_23 - Flood Diversions to Chowchilla WD as supplement for Ag. Historical Surface Water Diversions

Madera-Chowchilla Groundwater-Surface Water Simulation Model (MCSim) Report
Madera County

Figure A-23



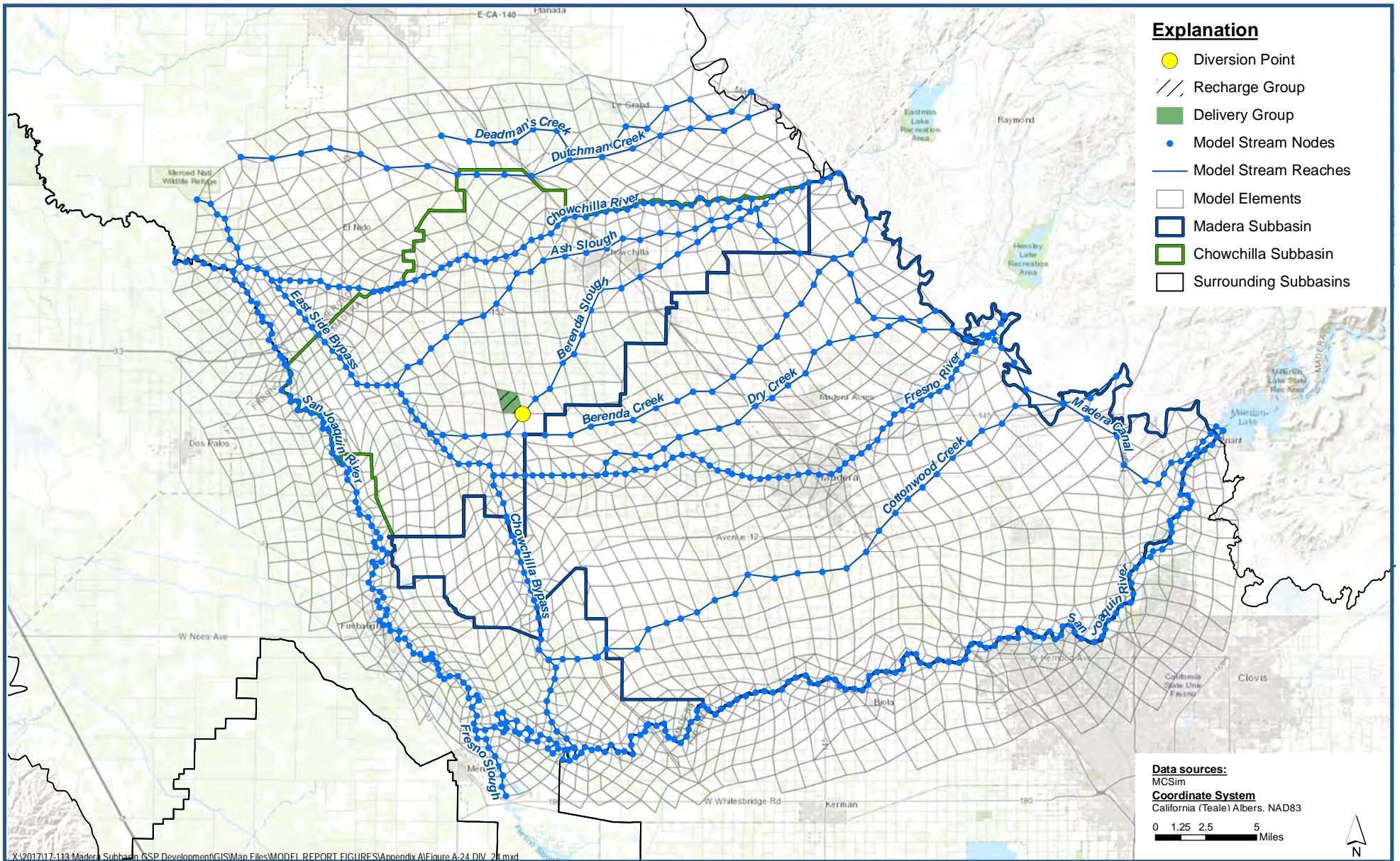

**DIV_24 - Flood Diversions to Chowchilla WD for Managed Recharge
Historical Surface Water Diversions**

*Madera-Chowchilla Groundwater-Surface Water Simulation Model (MCSim) Report
Madera County*

Figure A-24



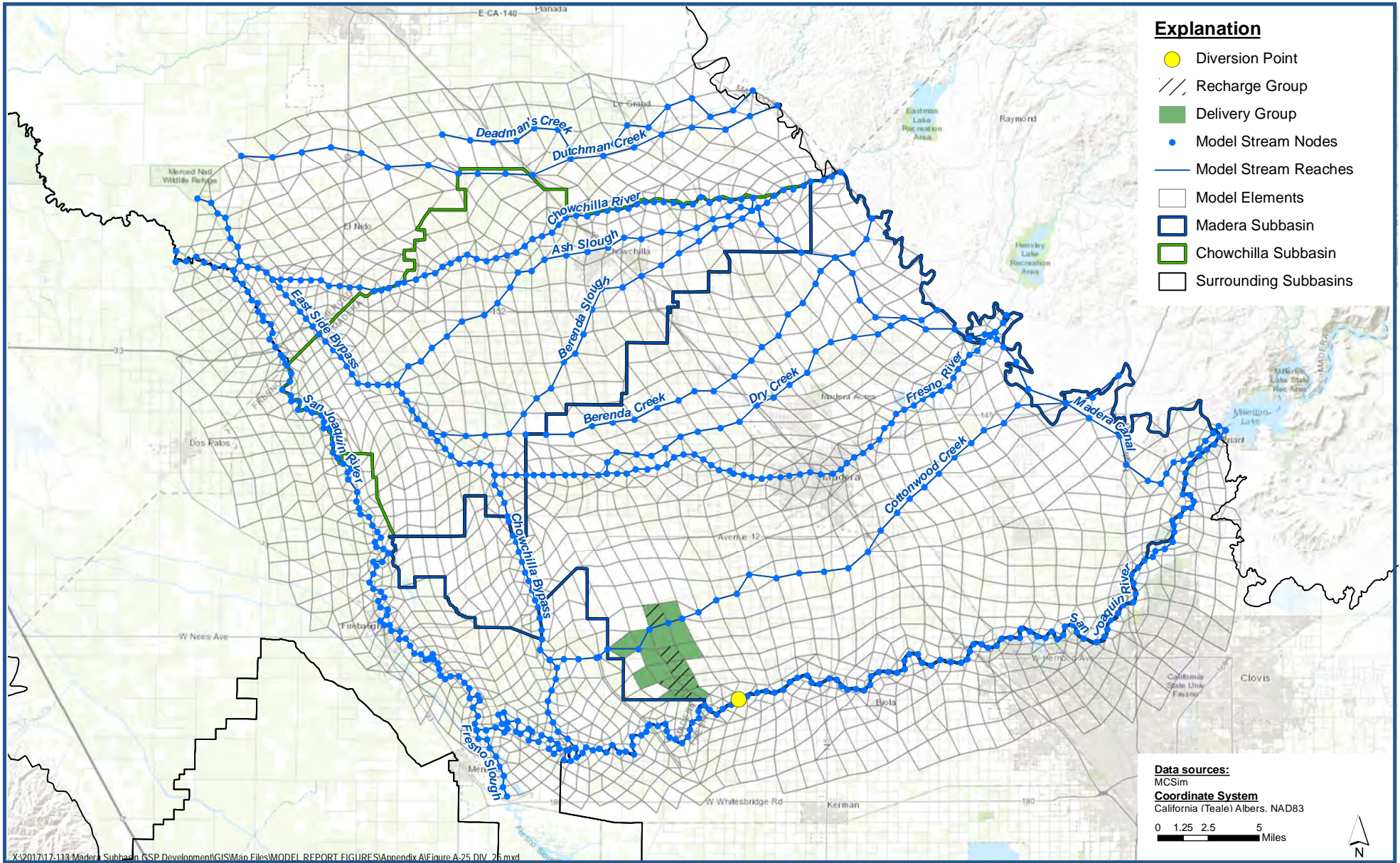

**DIV_25 - San Joaquin River SW Diversions to Gravelly Ford WD
Historical Surface Water Diversions**

*Madera-Chowchilla Groundwater-Surface Water Simulation Model (MCSim) Report
Madera County*

Figure A-25



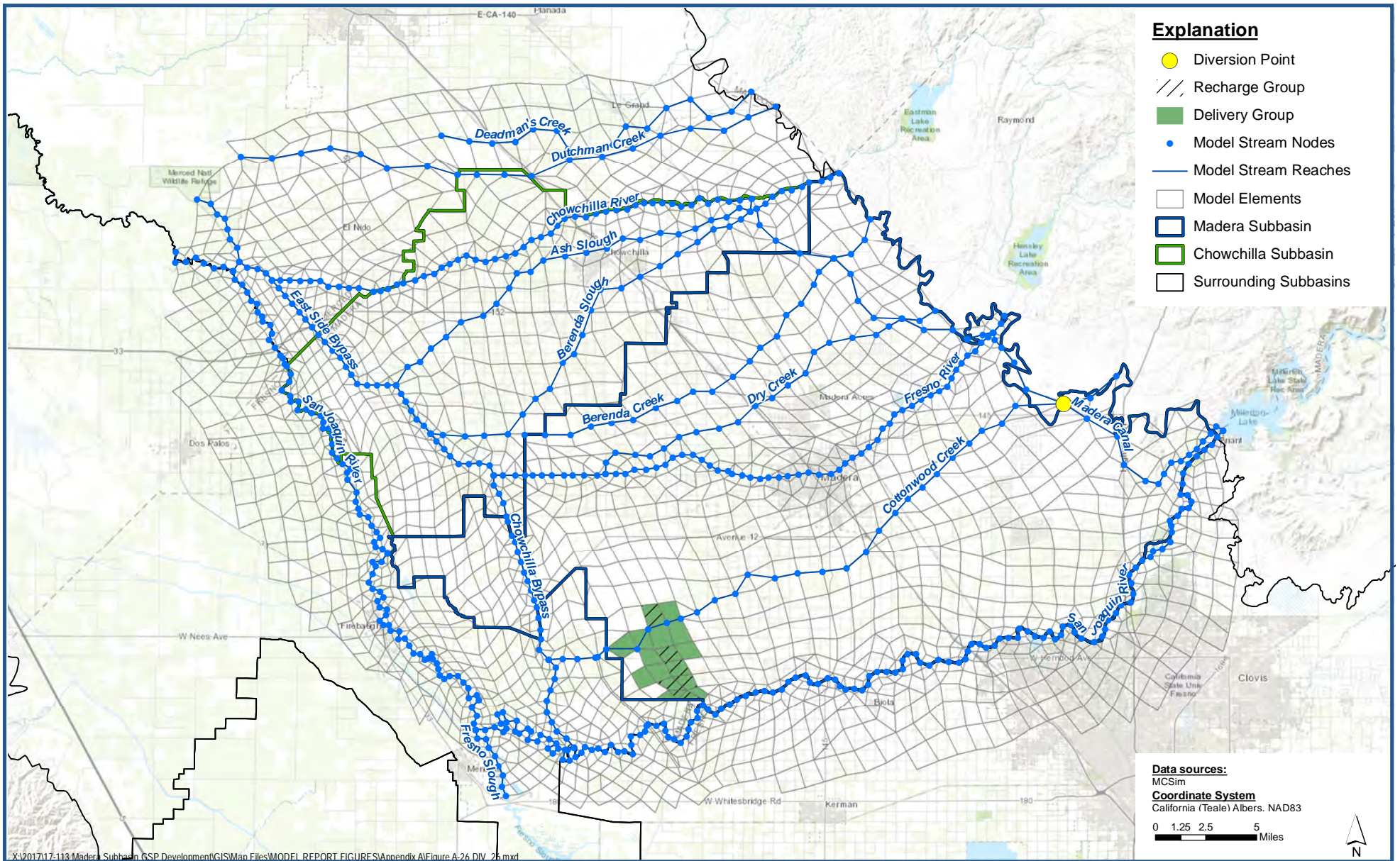

**DIV_26 - Madera ID Conveyance System SW Diversions to Gravelly Ford WD
Historical Surface Water Diversions**

Madera-Chowchilla Groundwater-Surface Water Simulation Model (MCSim) Report
Madera County

Figure A-26



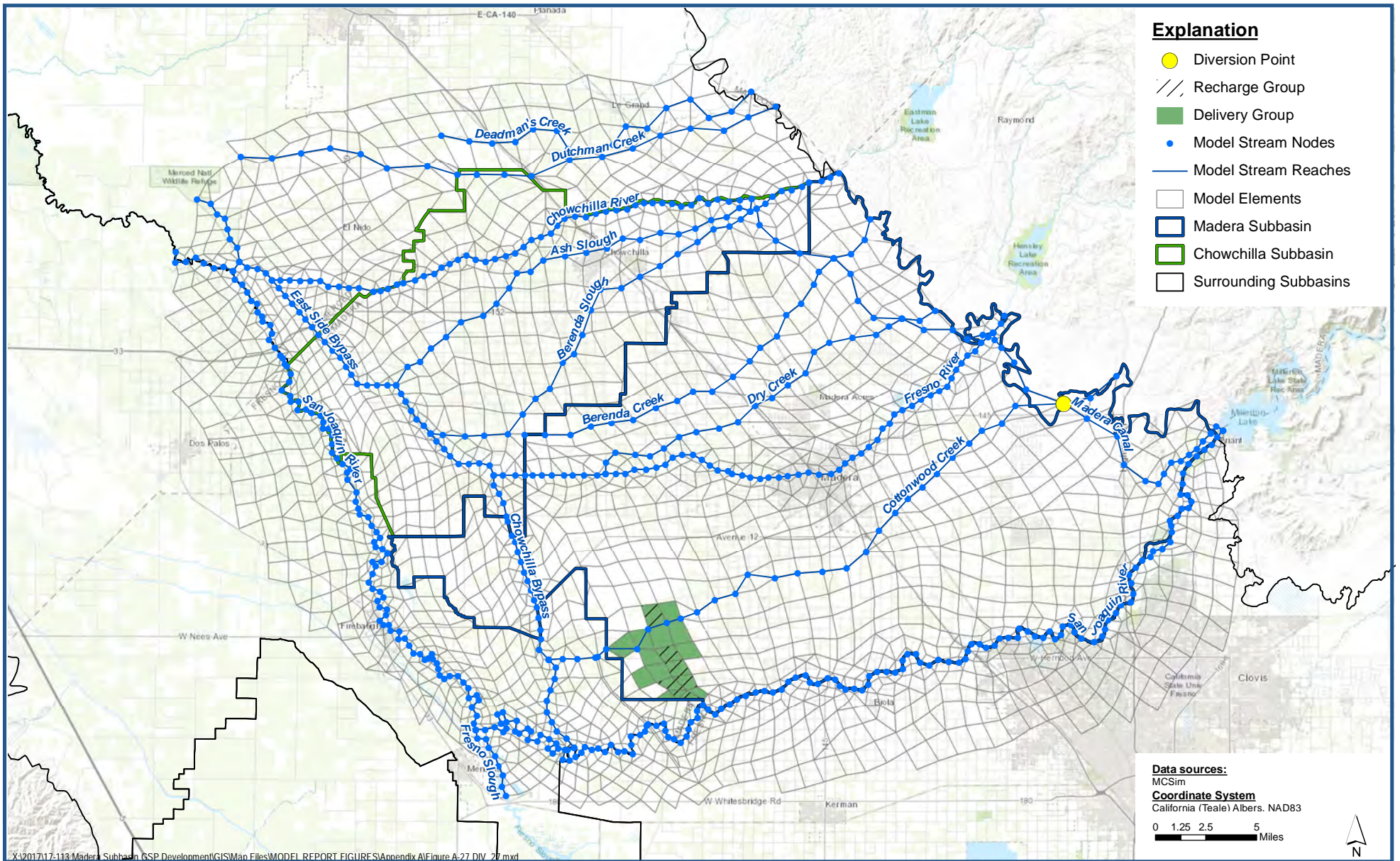

**DIV_27 - Cottonwood Creek SW Diversions to Gravelly Ford WD
Historical Surface Water Diversions**

*Madera-Chowchilla Groundwater-Surface Water Simulation Model (MCSim) Report
Madera County*

Figure A-27



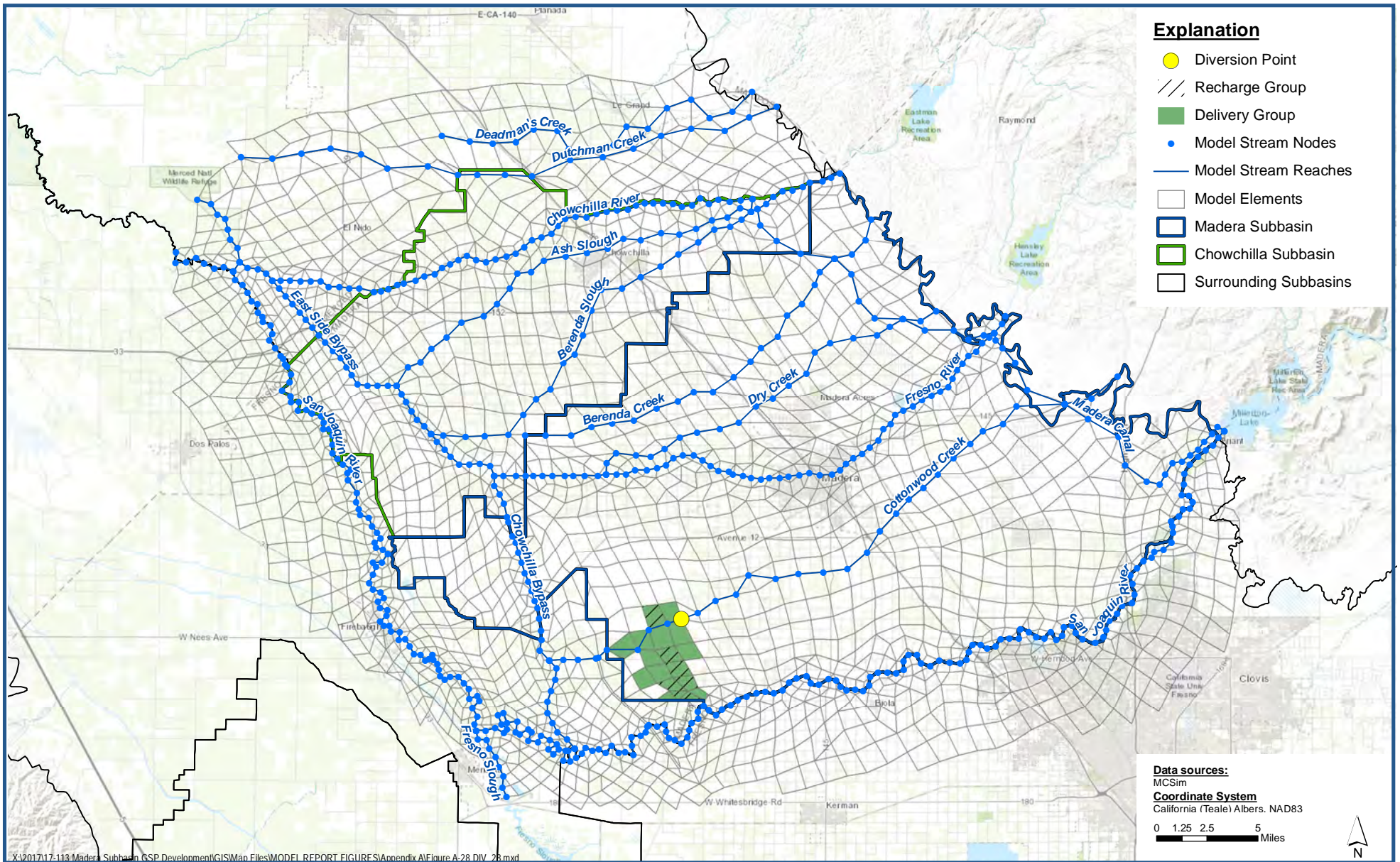

**DIV_28 - Cottonwood Creek SW Diversions to Gravelly Ford WD
Historical Surface Water Diversions**

*Madera-Chowchilla Groundwater-Surface Water Simulation Model (MCSim) Report
Madera County*

Figure A-28



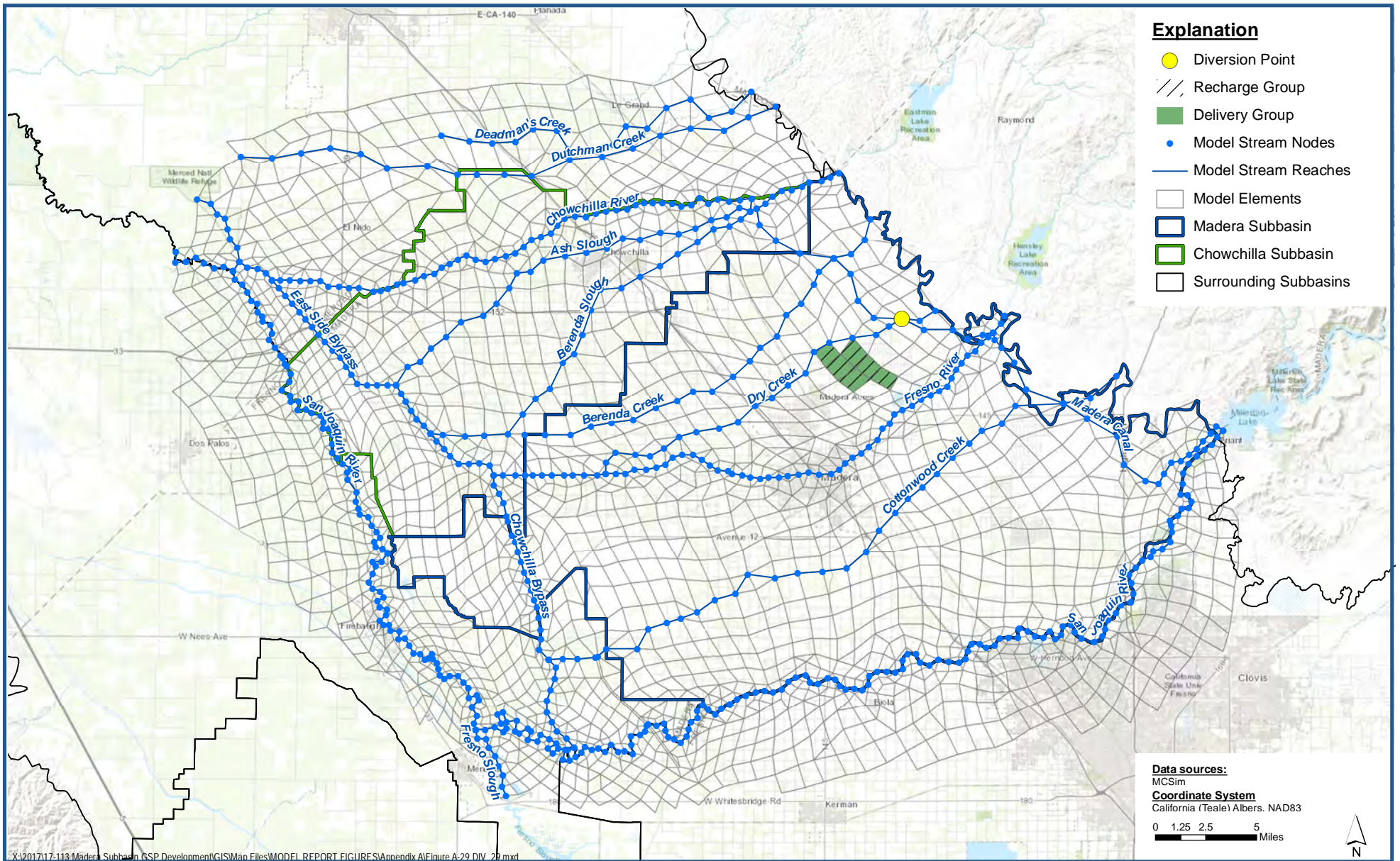

**DIV_29 - Dry Creek SW Diversions to Madera WD
Historical Surface Water Diversions**

*Madera-Chowchilla Groundwater-Surface Water Simulation Model (MCSim) Report
Madera County*

Figure A-29



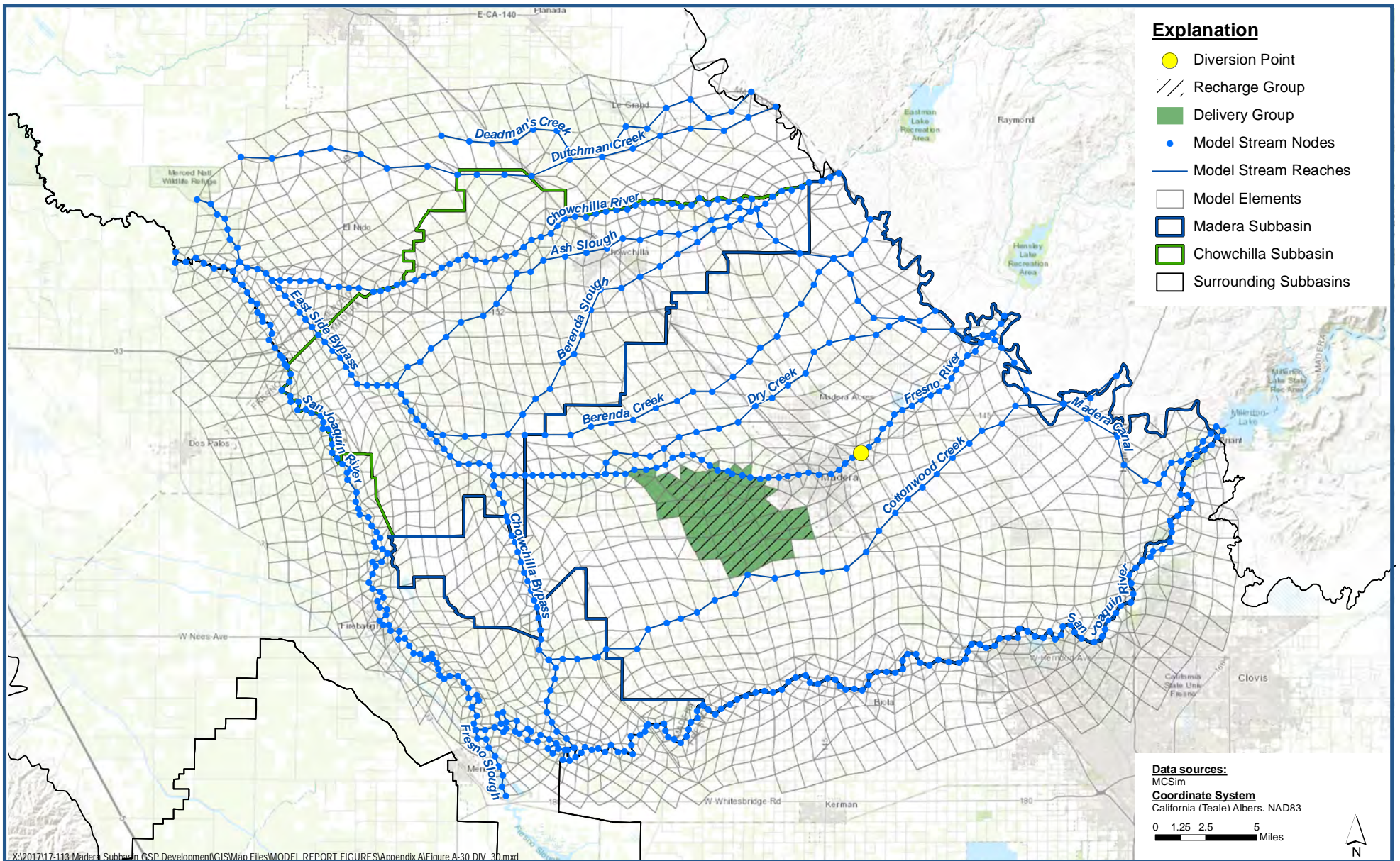

**DIV_30 - Fresno River SW Diversions to Madera ID
Historical Surface Water Diversions**

*Madera-Chowchilla Groundwater-Surface Water Simulation Model (MCSim) Report
Madera County*

Figure A-30



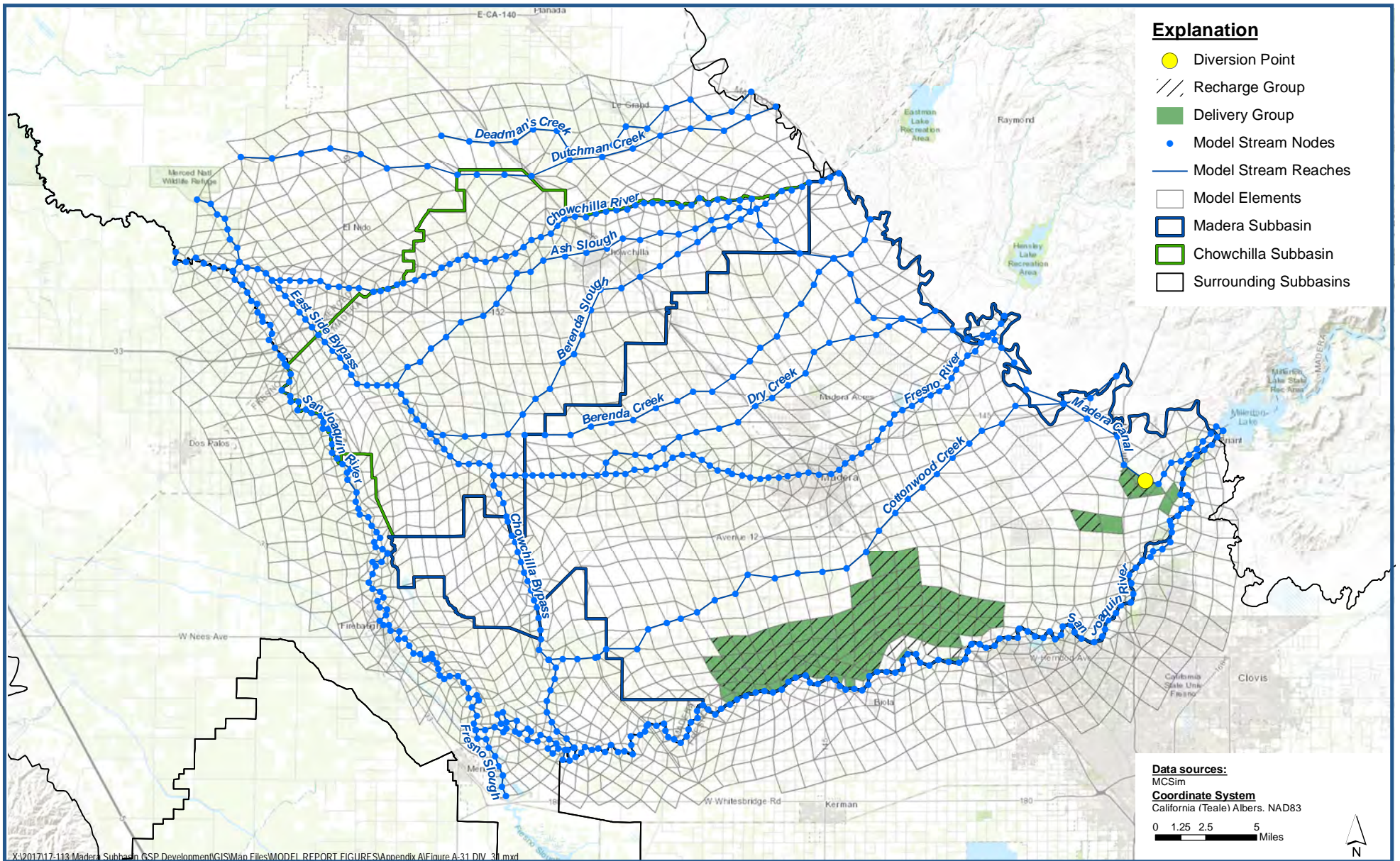

**DIV_31 - Madera Canal (Mile 6.1) SW Diversions to Madera ID
Historical Surface Water Diversions**

*Madera-Chowchilla Groundwater-Surface Water Simulation Model (MCSim) Report
Madera County*

Figure A-31



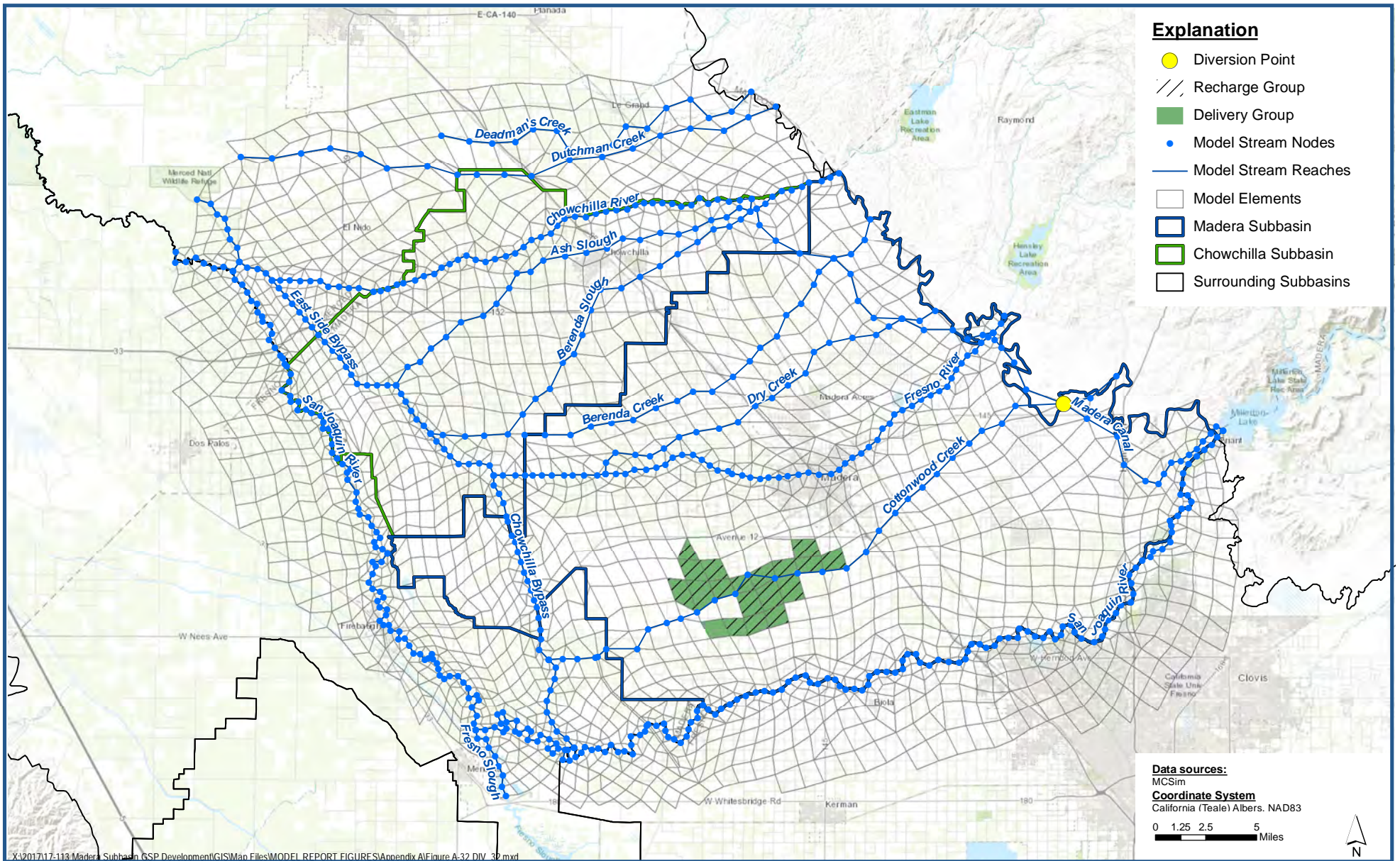

**DIV_32 - Madera Canal (Mile 13.06) SW Diversions to Madera ID
Historical Surface Water Diversions**

*Madera-Chowchilla Groundwater-Surface Water Simulation Model (MCSim) Report
Madera County*

Figure A-32



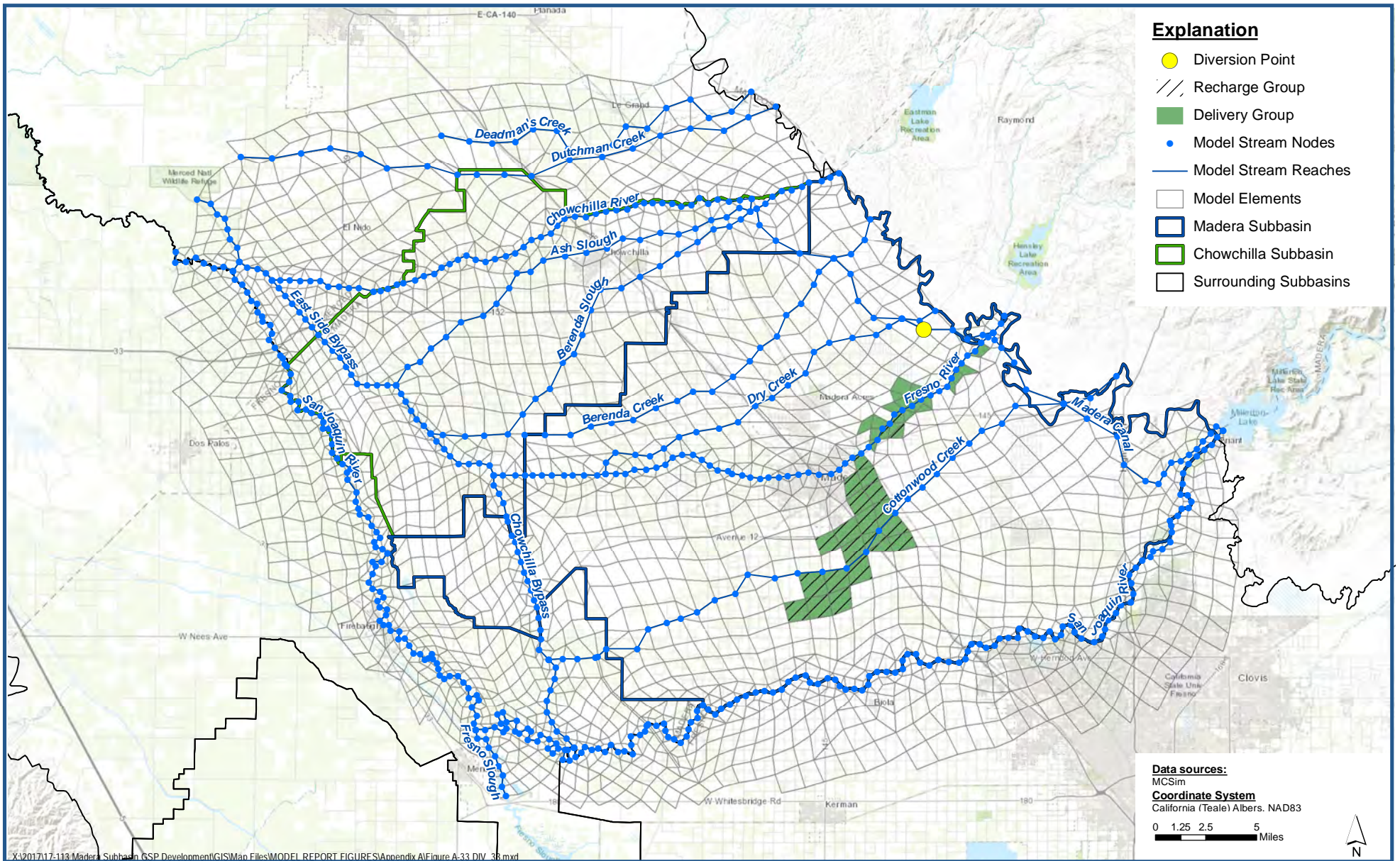

**DIV_33 - Madera Canal (Mile 22.95) SW Diversions to Madera ID
Historical Surface Water Diversions**

Madera-Chowchilla Groundwater-Surface Water Simulation Model (MCSim) Report
Madera County

Figure A-33



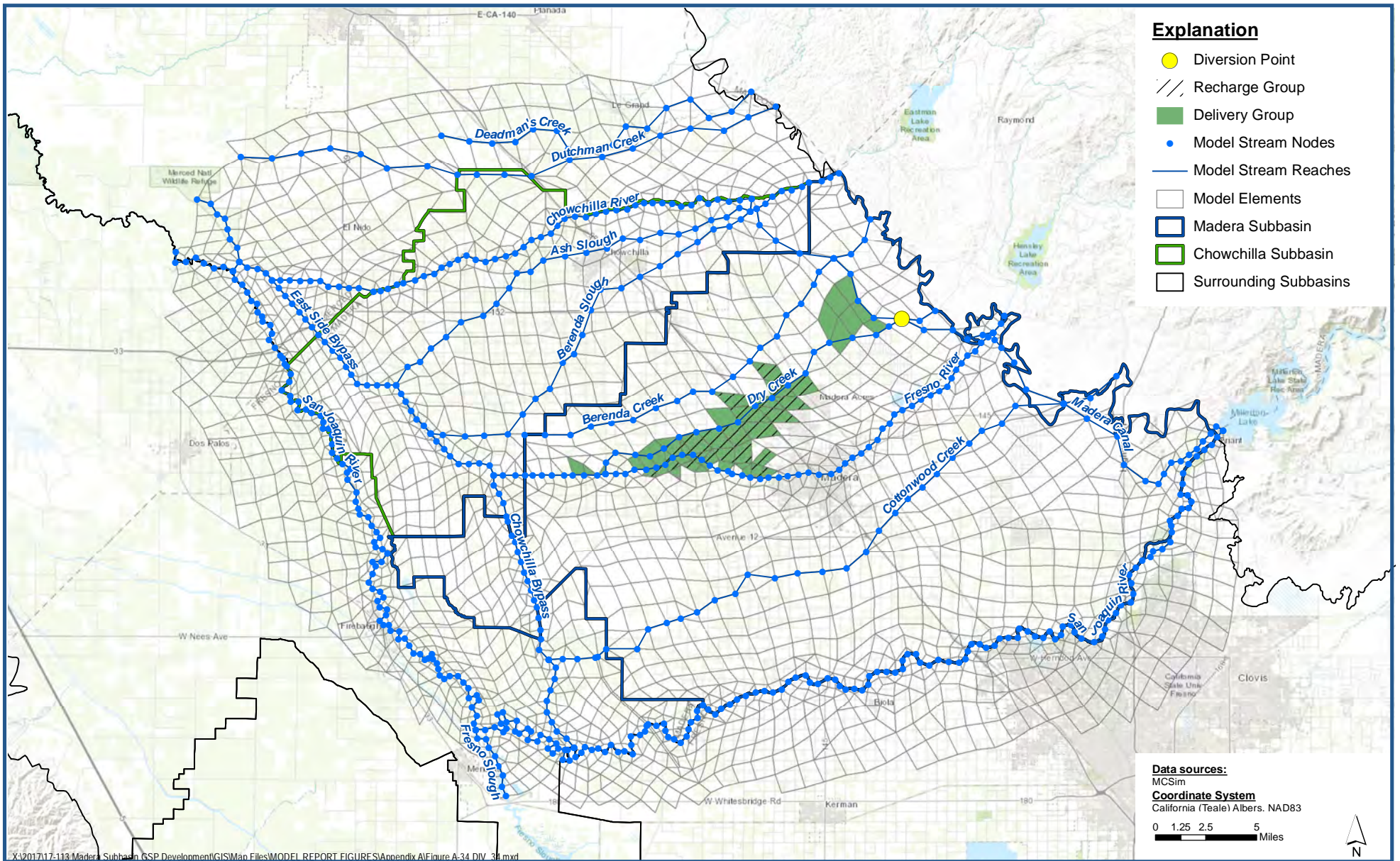

**DIV_34 - Madera Canal (Mile 24.1) SW Diversions to Madera ID
Historical Surface Water Diversions**

*Madera-Chowchilla Groundwater-Surface Water Simulation Model (MCSim) Report
Madera County*

Figure A-34



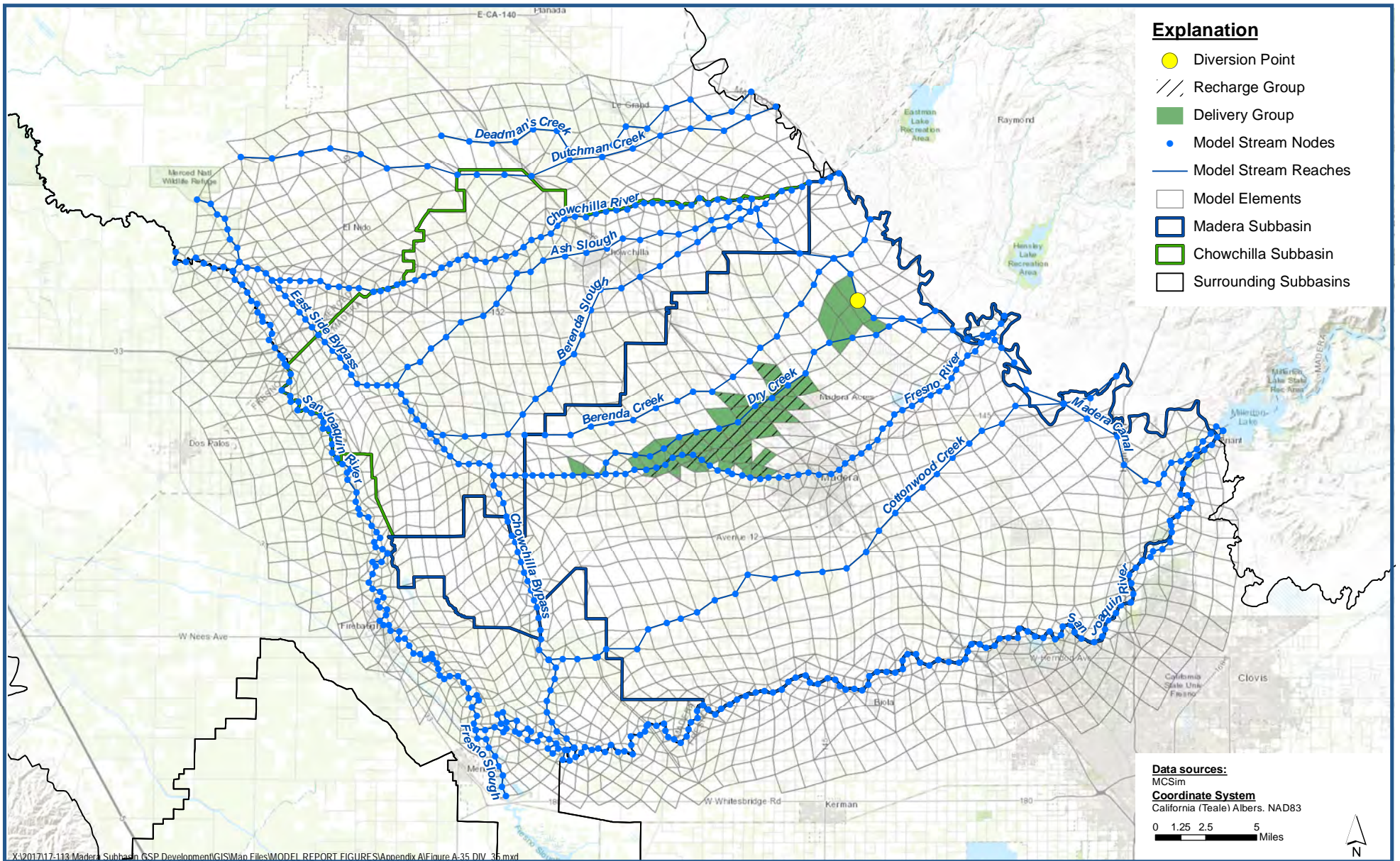

**DIV_35 - Madera Canal (Mile 36.8) SW Diversions to Madera ID
Historical Surface Water Diversions**

*Madera-Chowchilla Groundwater-Surface Water Simulation Model (MCSim) Report
Madera County*

Figure A-35



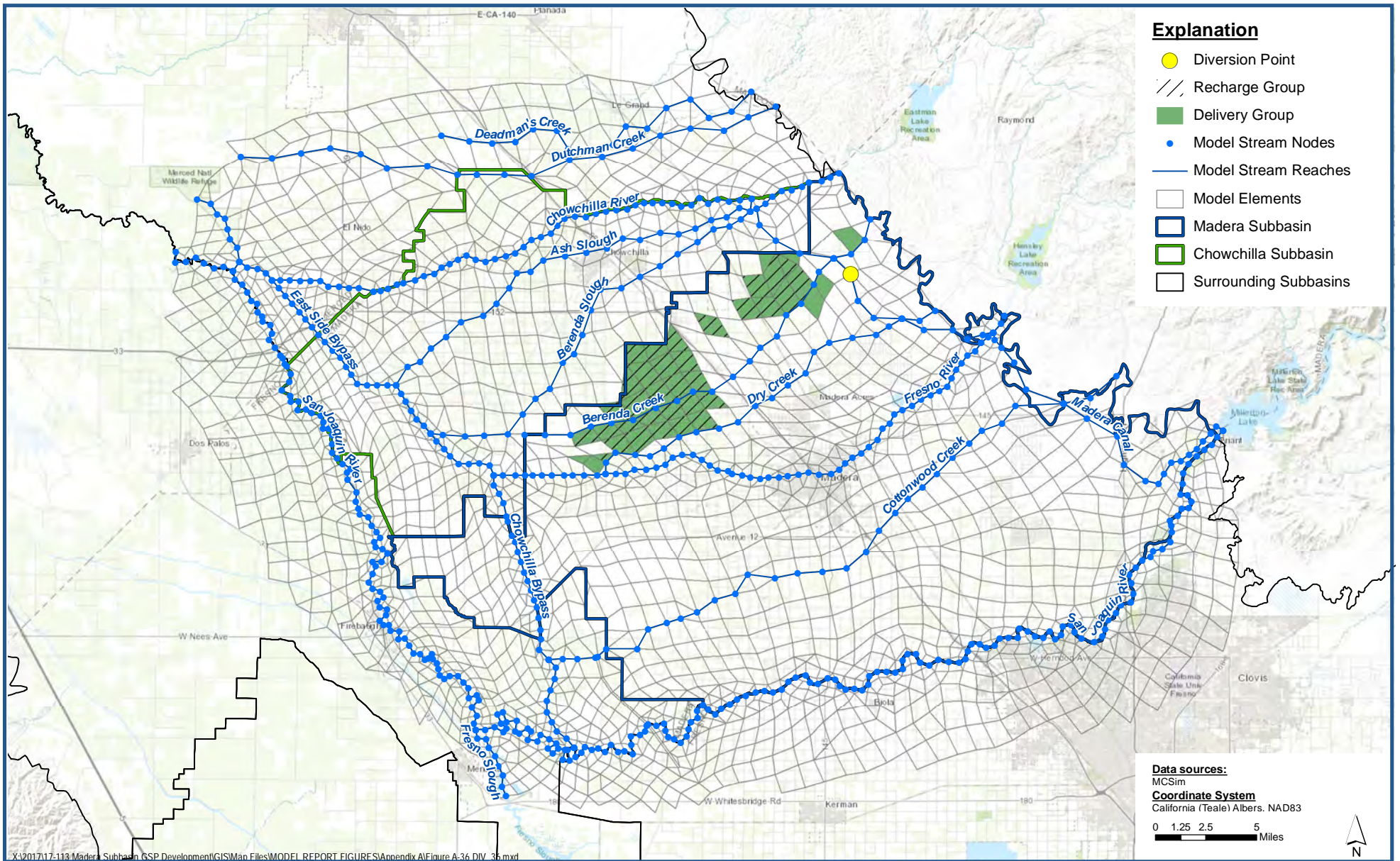

**DIV_36 - Madera Canal (Mile 27.5) SW Diversions to Madera ID
Historical Surface Water Diversions**

*Madera-Chowchilla Groundwater-Surface Water Simulation Model (MCSim) Report
Madera County*

Figure A-36



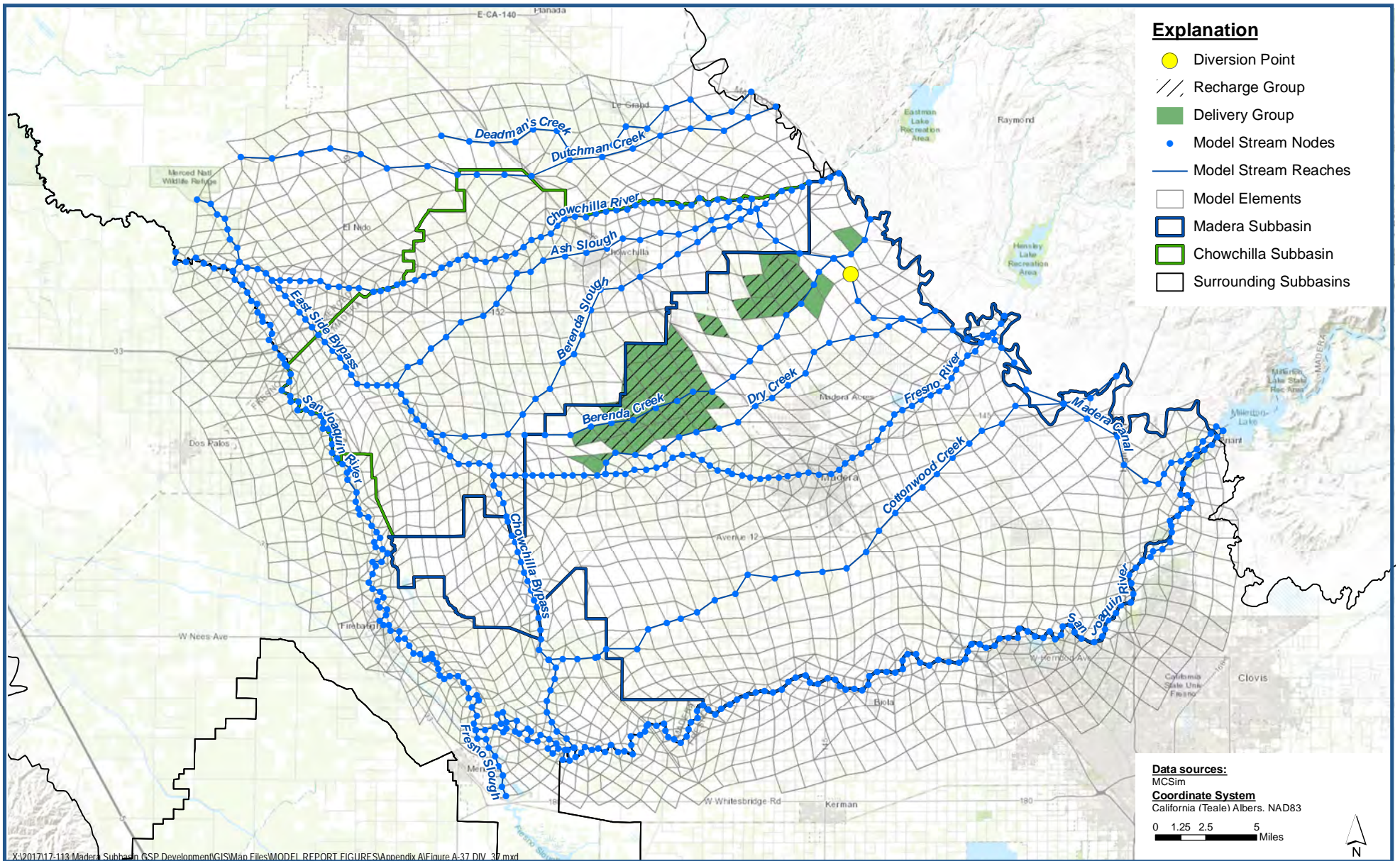

**DIV_37 - Madera Canal (Mile 28.38) SW Diversions to Madera ID
Historical Surface Water Diversions**

*Madera-Chowchilla Groundwater-Surface Water Simulation Model (MCSim) Report
Madera County*

Figure A-37



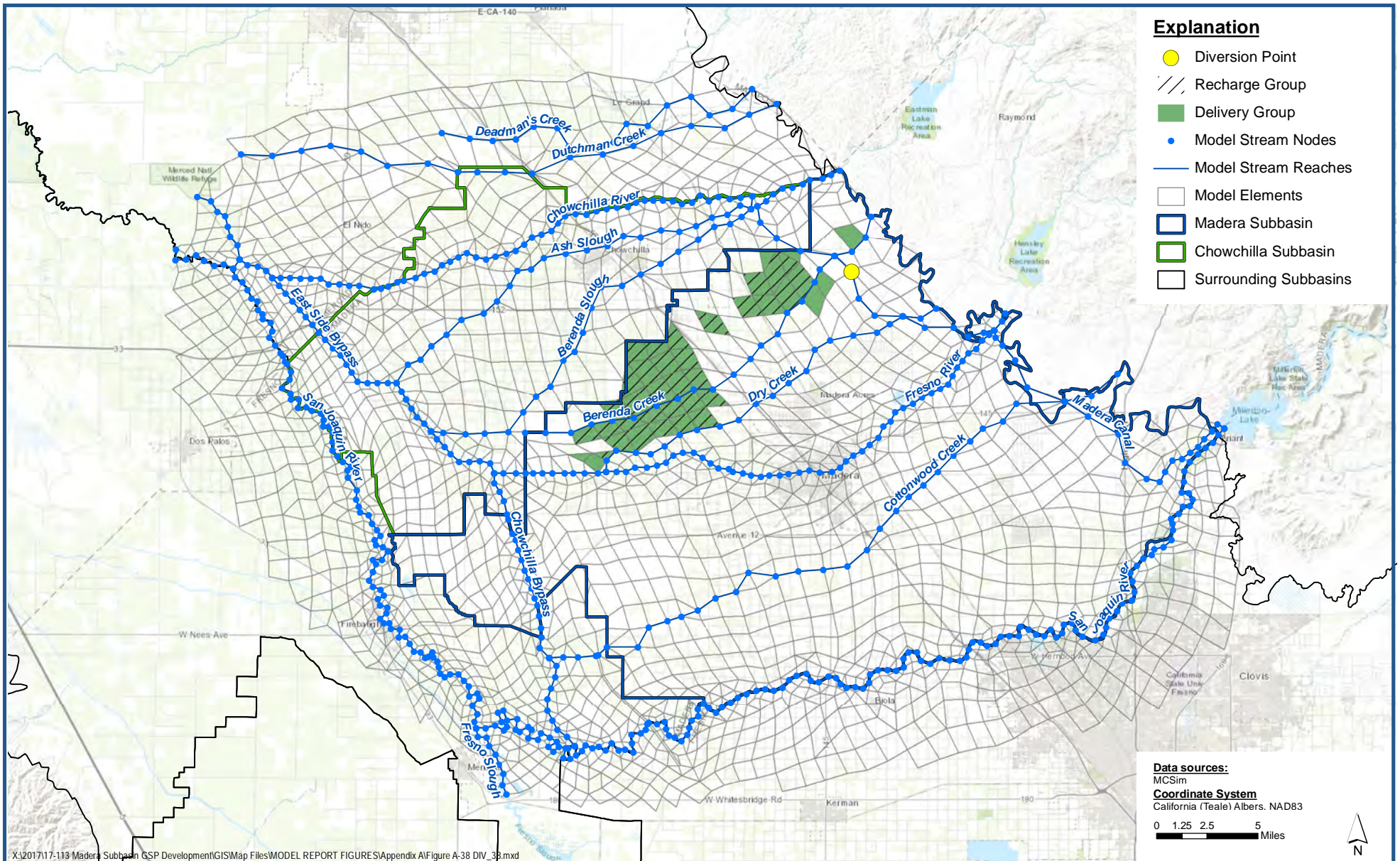

**DIV_38 - Madera Canal (Mile 28.39) SW Diversions to Madera ID
Historical Surface Water Diversions**

*Madera-Chowchilla Groundwater-Surface Water Simulation Model (MCSim) Report
Madera County*

Figure A-38



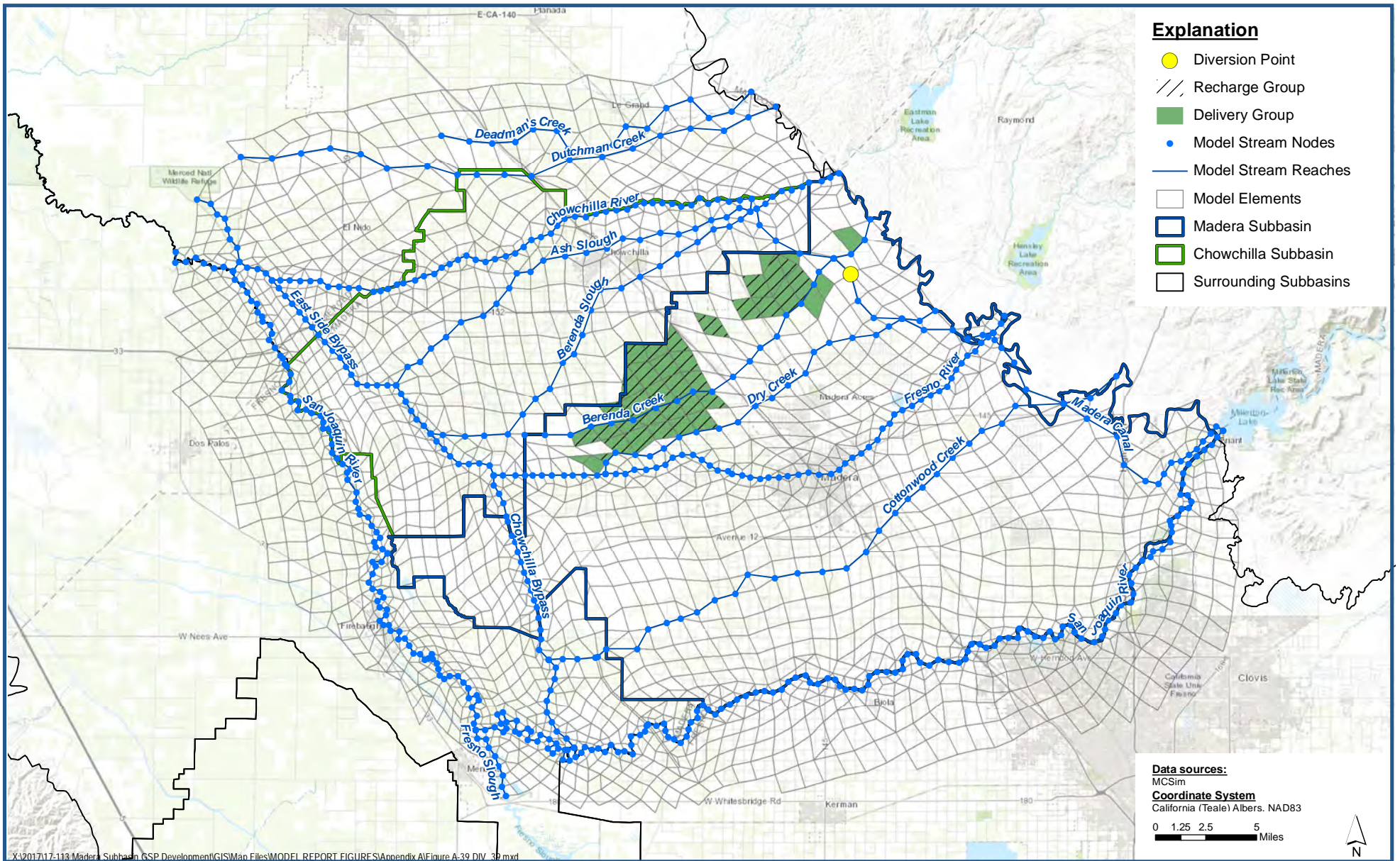

**DIV_39 - Madera Canal (Mile 28.64) SW Diversions to Madera ID
Historical Surface Water Diversions**

*Madera-Chowchilla Groundwater-Surface Water Simulation Model (MCSim) Report
Madera County*

Figure A-39



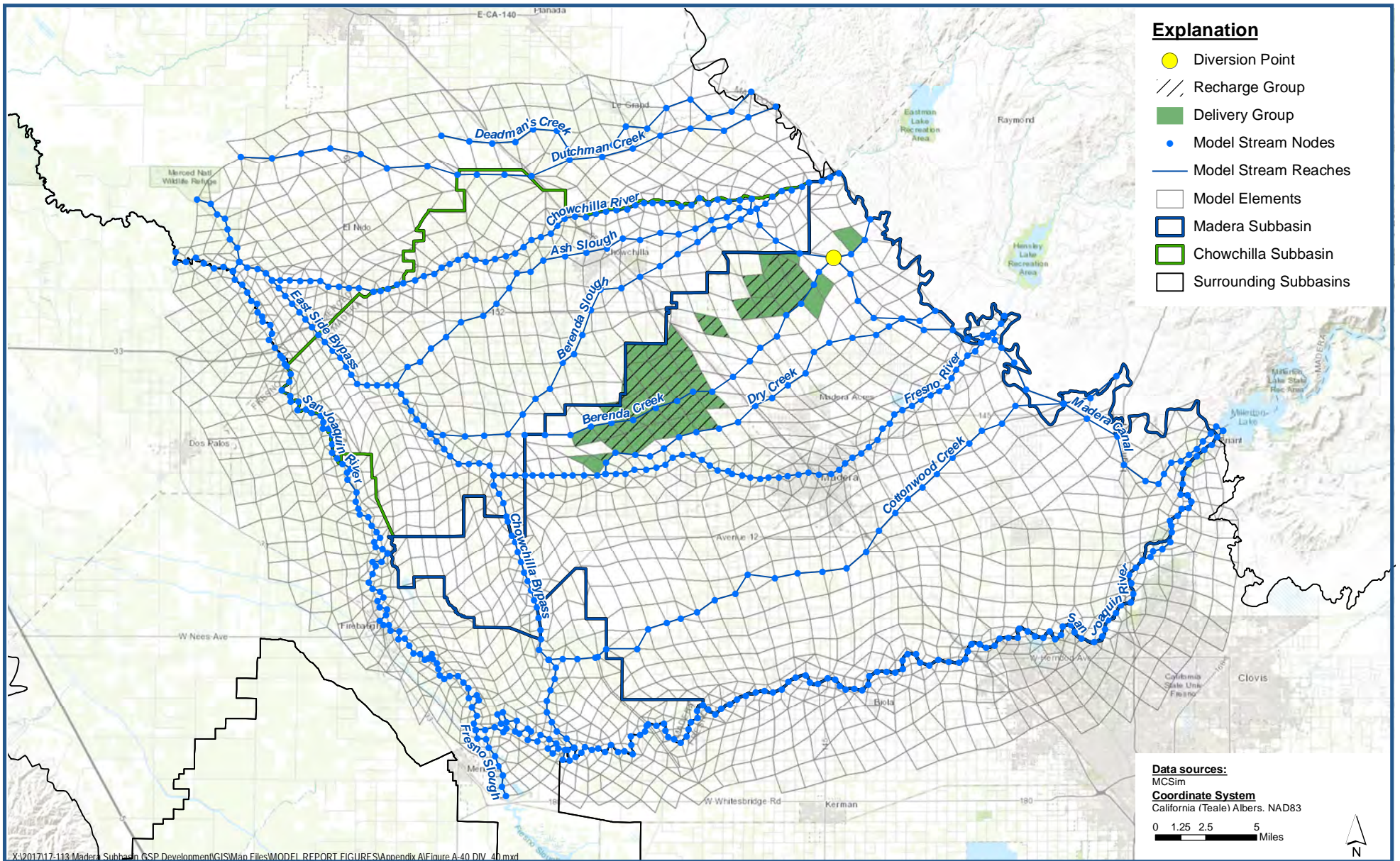

**DIV_40 - Madera Canal (Mile 30.4) SW Diversions to Madera ID
Historical Surface Water Diversions**

*Madera-Chowchilla Groundwater-Surface Water Simulation Model (MCSim) Report
Madera County*

Figure A-40



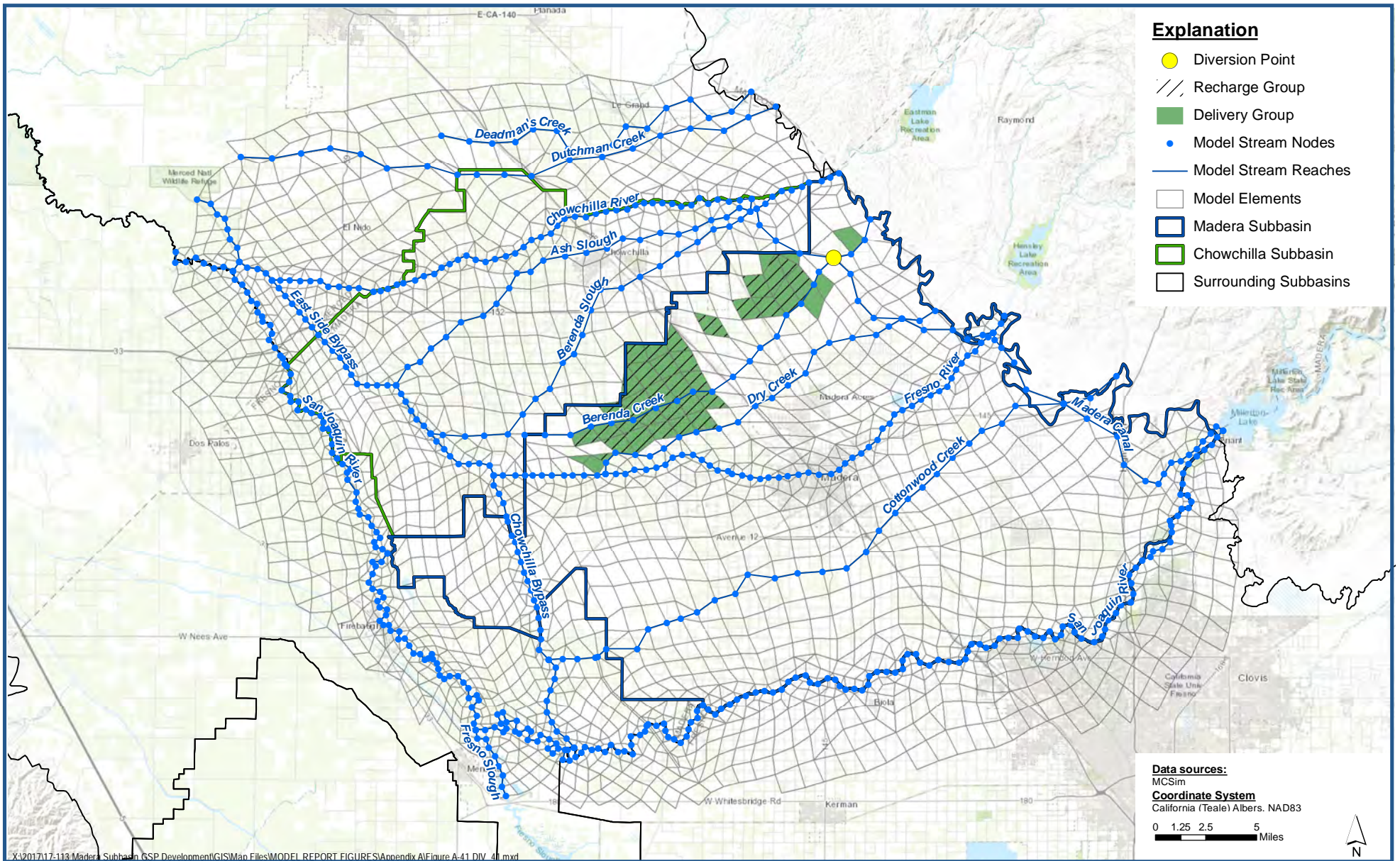

**DIV_41 - Madera Canal (Mile 30.5) SW Diversions to Madera ID
Historical Surface Water Diversions**

*Madera-Chowchilla Groundwater-Surface Water Simulation Model (MCSim) Report
Madera County*

Figure A-41



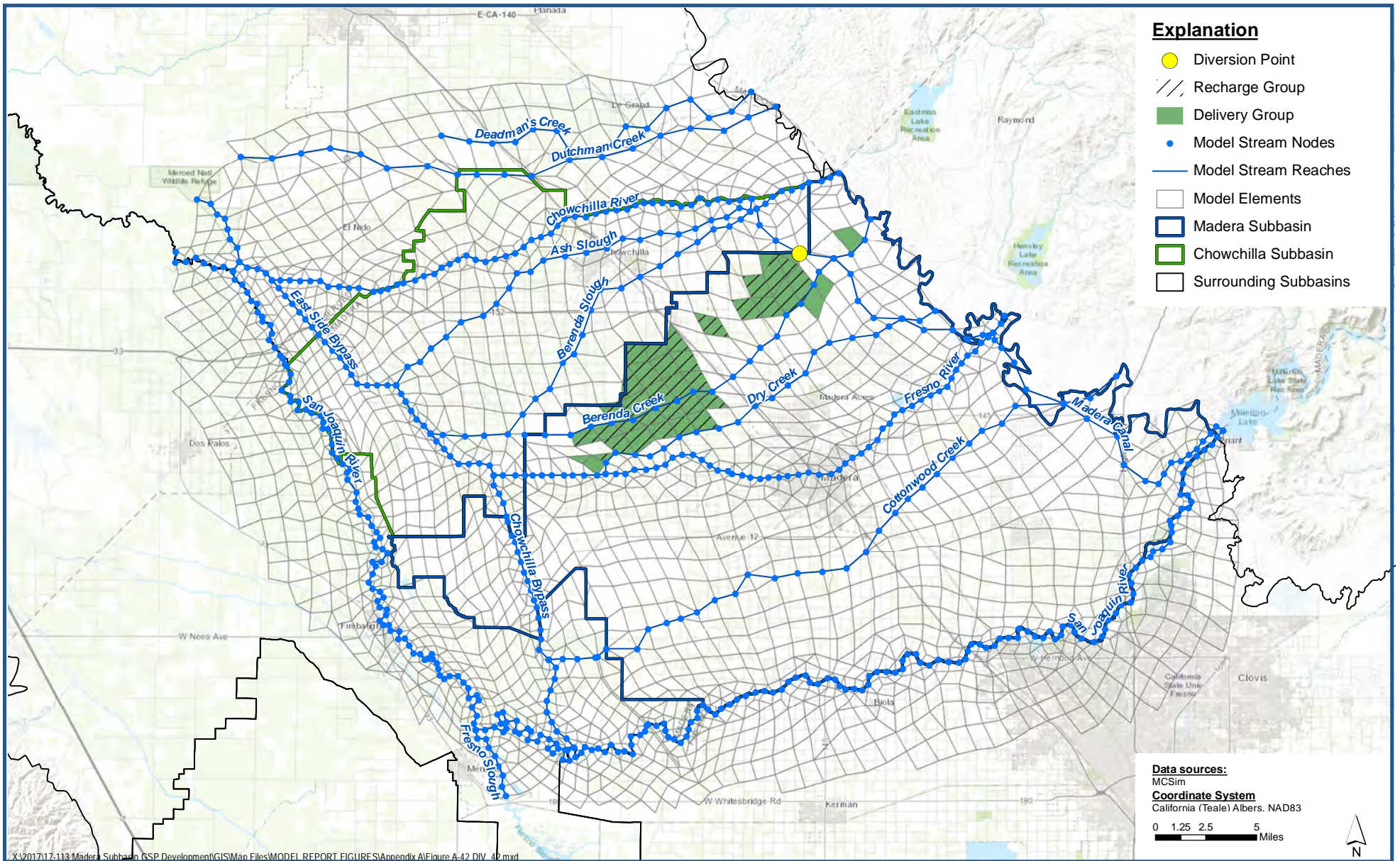

**DIV_42 - Madera Canal (Mile 32.2) SW Diversions to Madera ID
Historical Surface Water Diversions**

*Madera-Chowchilla Groundwater-Surface Water Simulation Model (MCSim) Report
Madera County*

Figure A-42



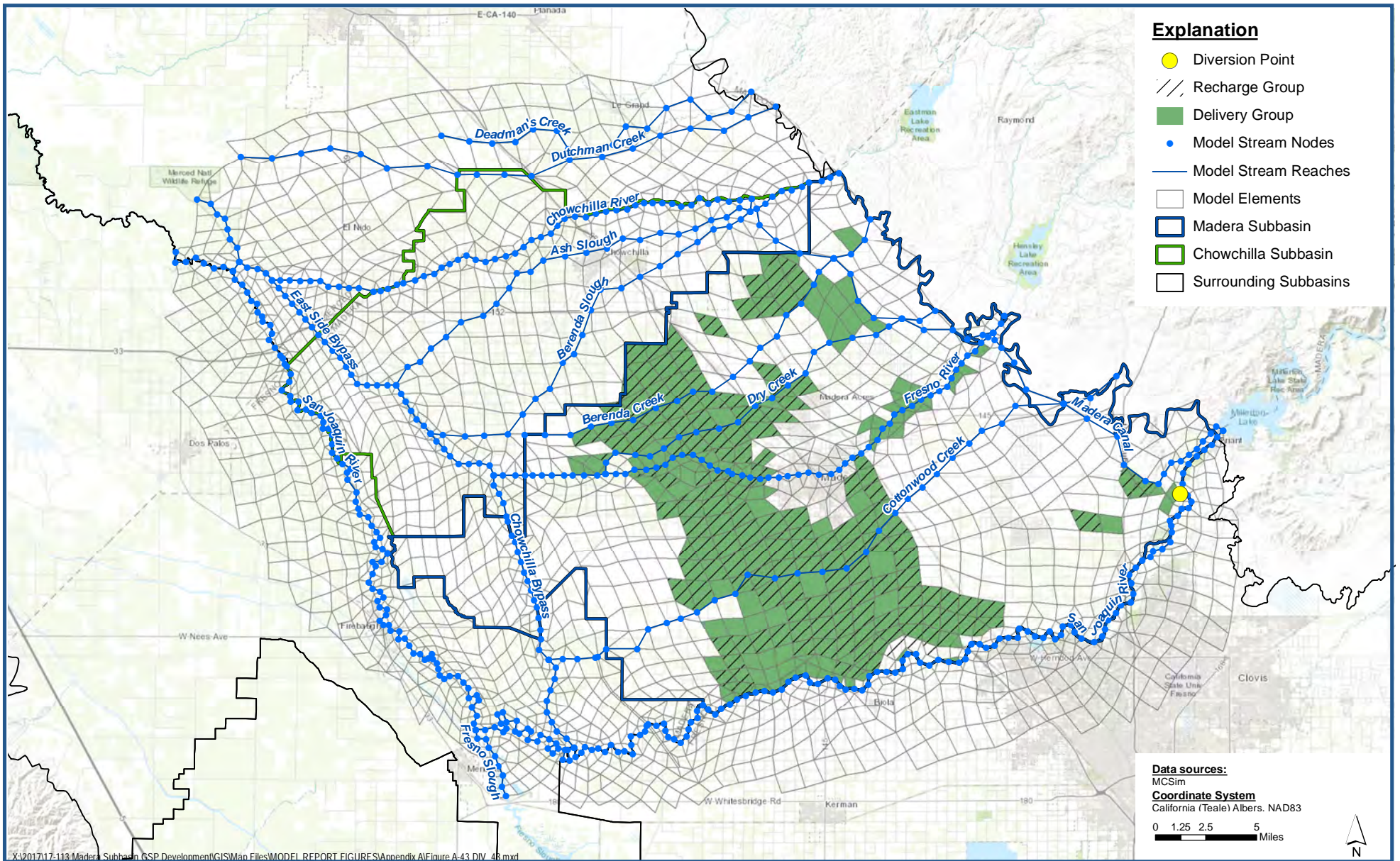

**DIV_43 - Riparian Deliveries to Madera ID agricultural land
Historical Surface Water Diversions**

*Madera-Chowchilla Groundwater-Surface Water Simulation Model (MCSim) Report
Madera County*

Figure A-43



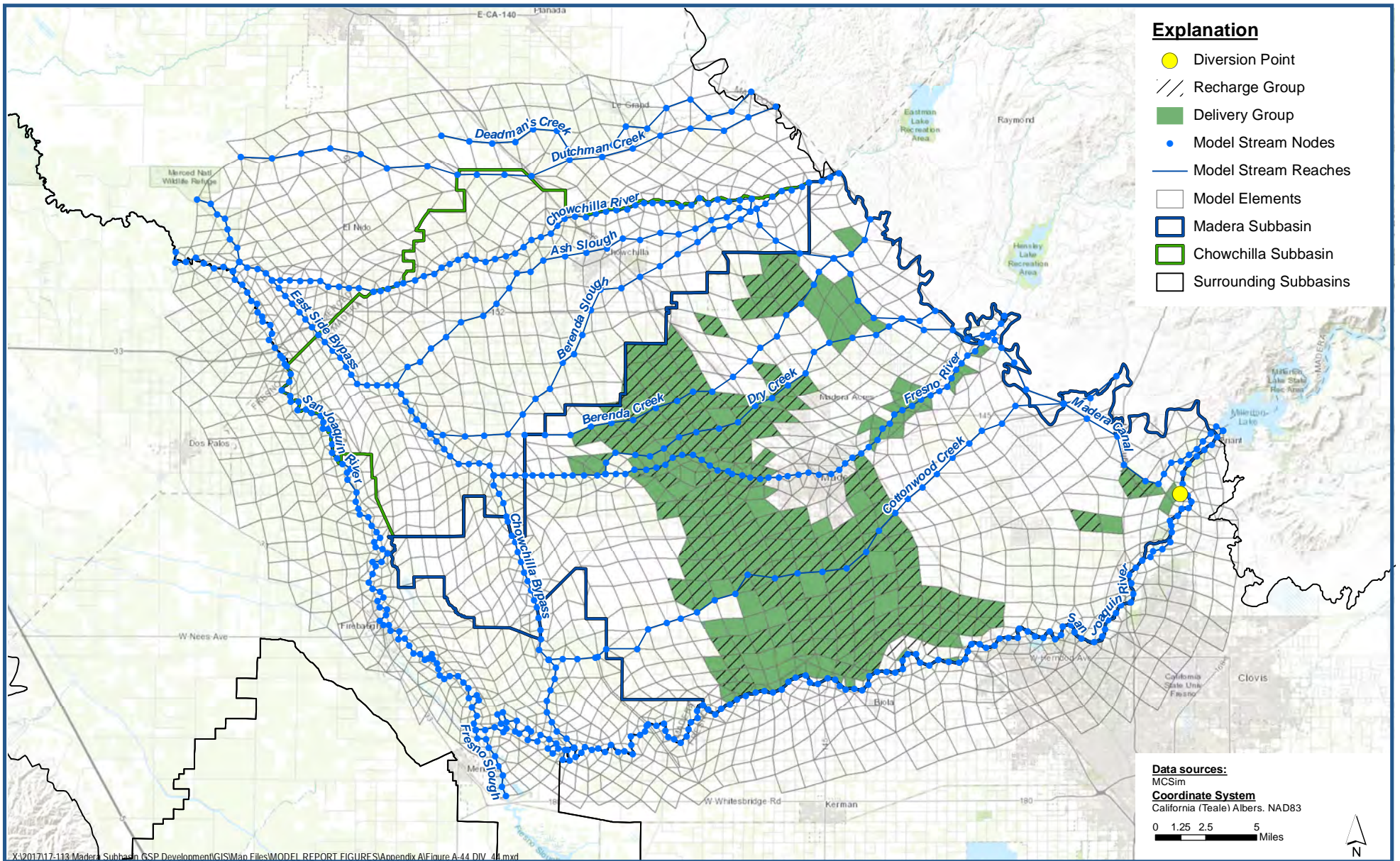

DIV_44 - Riparian Deliveries to Madera ID agricultural land Historical Surface Water Diversions

Madera-Chowchilla Groundwater-Surface Water Simulation Model (MCSim) Report
Madera County

Figure A-44



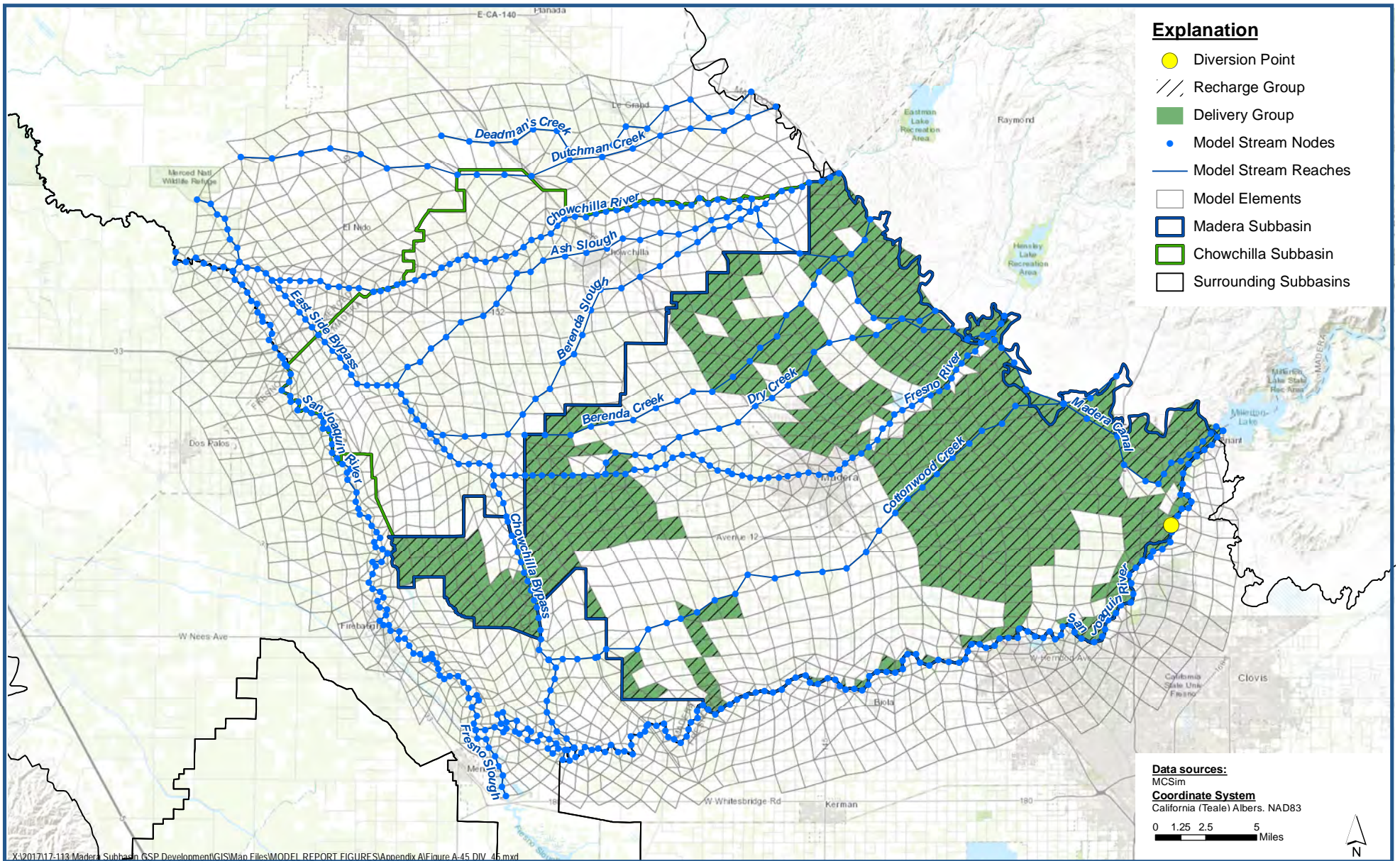

**DIV_45 - Riparian Deliveries to Madera County agricultural land
Historical Surface Water Diversions**

*Madera-Chowchilla Groundwater-Surface Water Simulation Model (MCSim) Report
Madera County*

Figure A-45



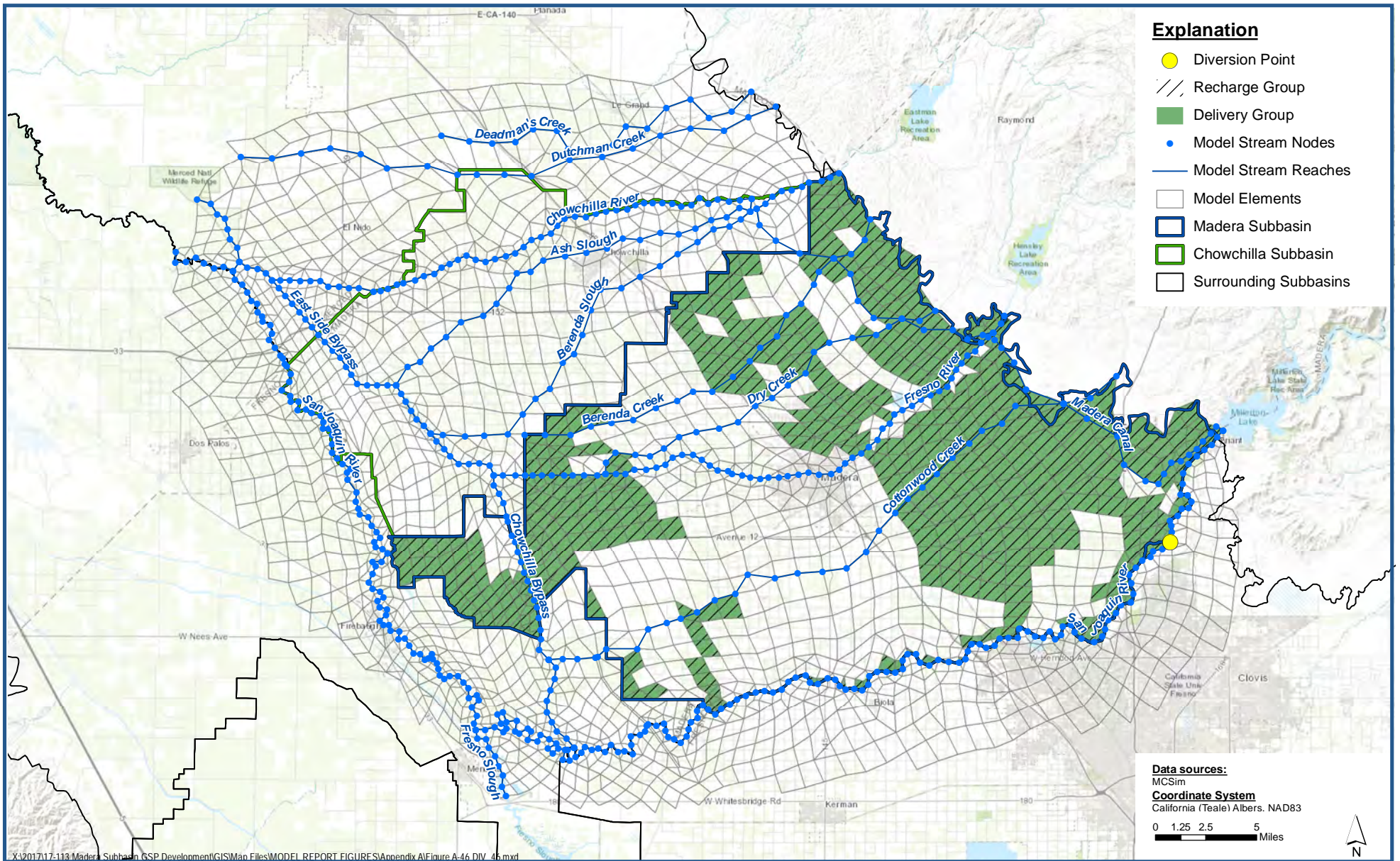

**DIV_46 - Riparian Deliveries to Madera County agricultural land
Historical Surface Water Diversions**

*Madera-Chowchilla Groundwater-Surface Water Simulation Model (MCSim) Report
Madera County*

Figure A-46



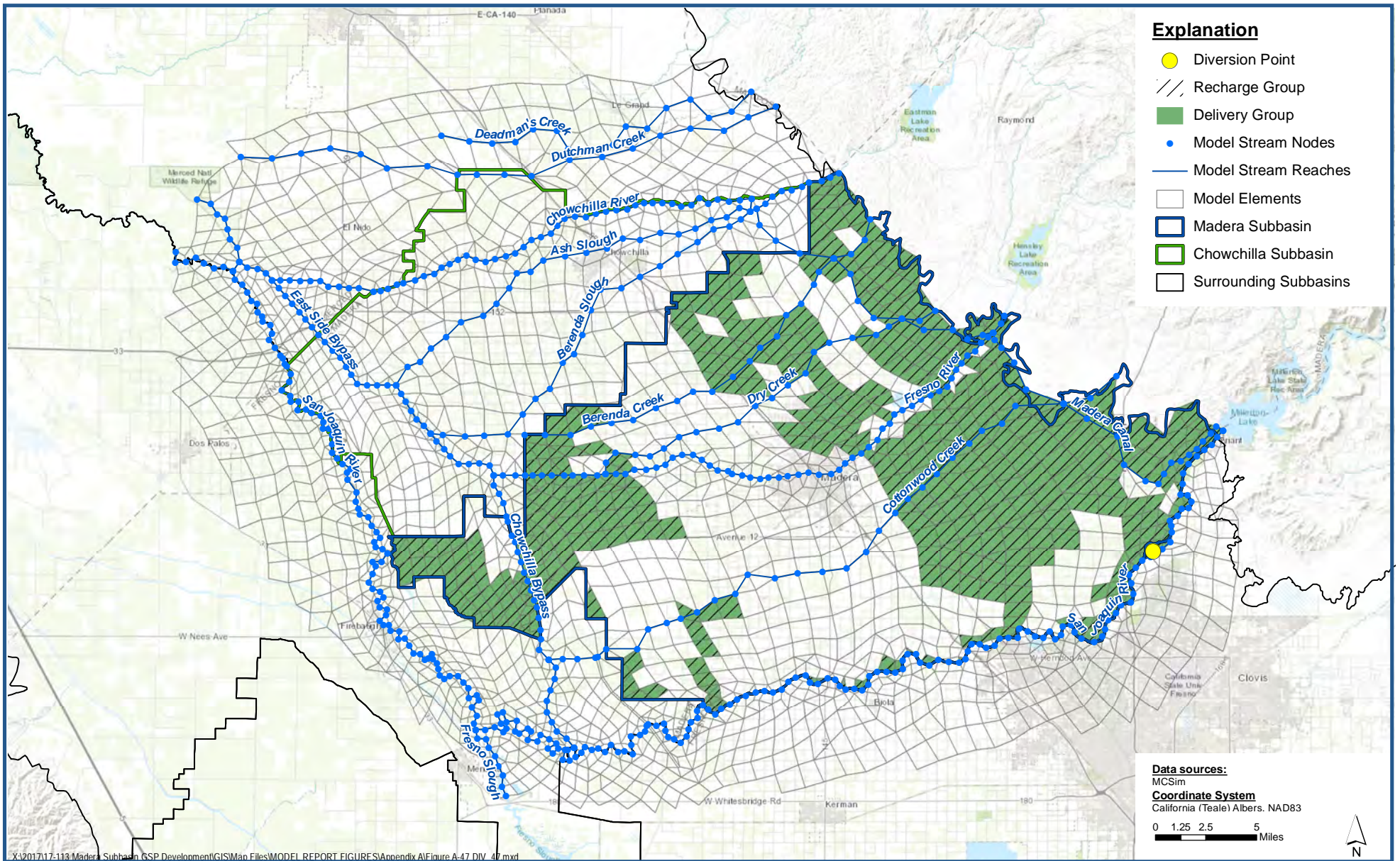

X:\2017\17-113 Madera Subbasin GSP Development\GIS\Map Files\MODEL REPORT FIGURES\Appendix A\Figure A-47 DIV_47.mxd

DIV_47 - Riparian Deliveries to Madera County agricultural land Historical Surface Water Diversions

Madera-Chowchilla Groundwater-Surface Water Simulation Model (MCSim) Report
Madera County

Figure A-47



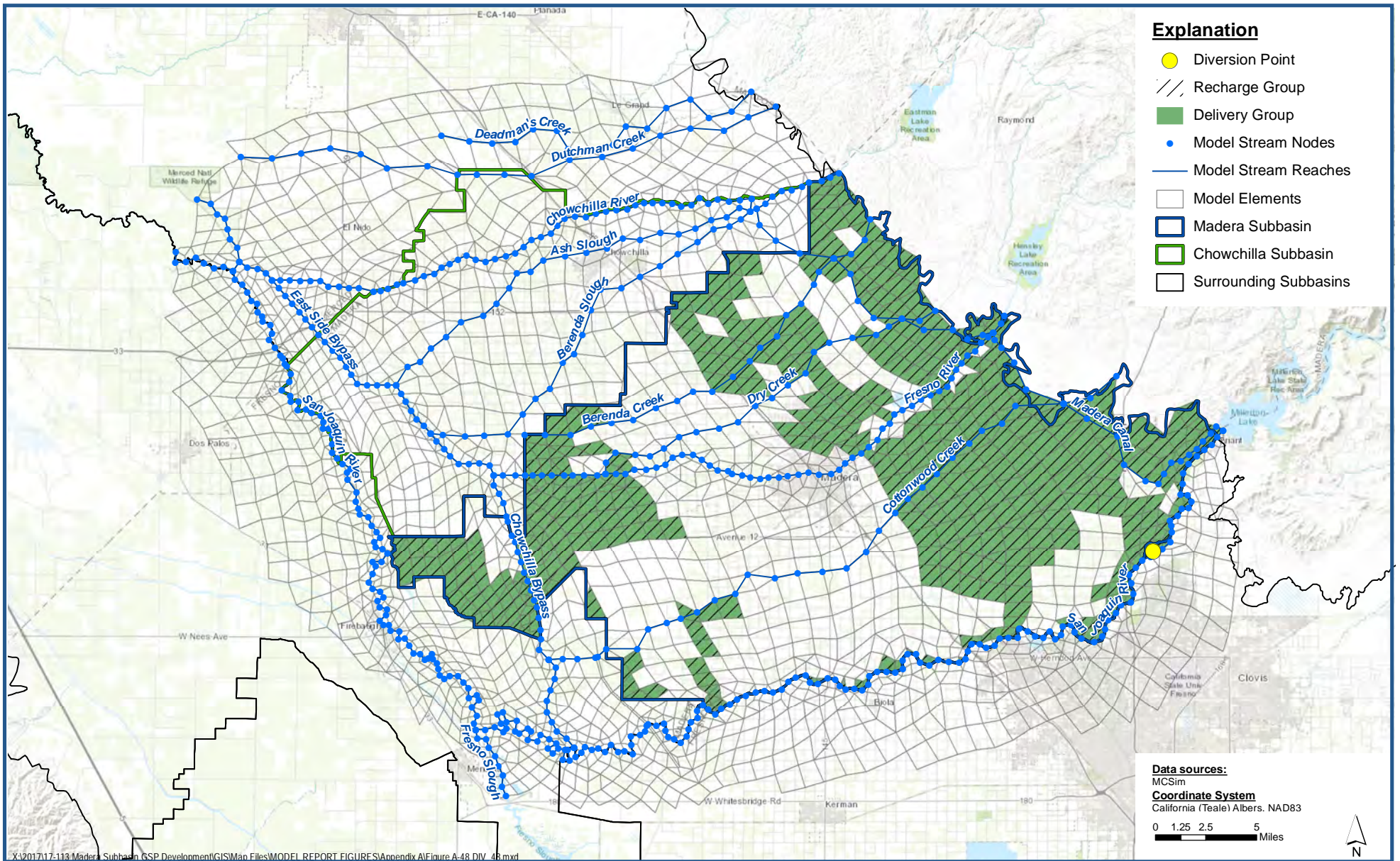

**DIV_48 - Riparian Deliveries to Madera County agricultural land
Historical Surface Water Diversions**

*Madera-Chowchilla Groundwater-Surface Water Simulation Model (MCSim) Report
Madera County*

Figure A-48



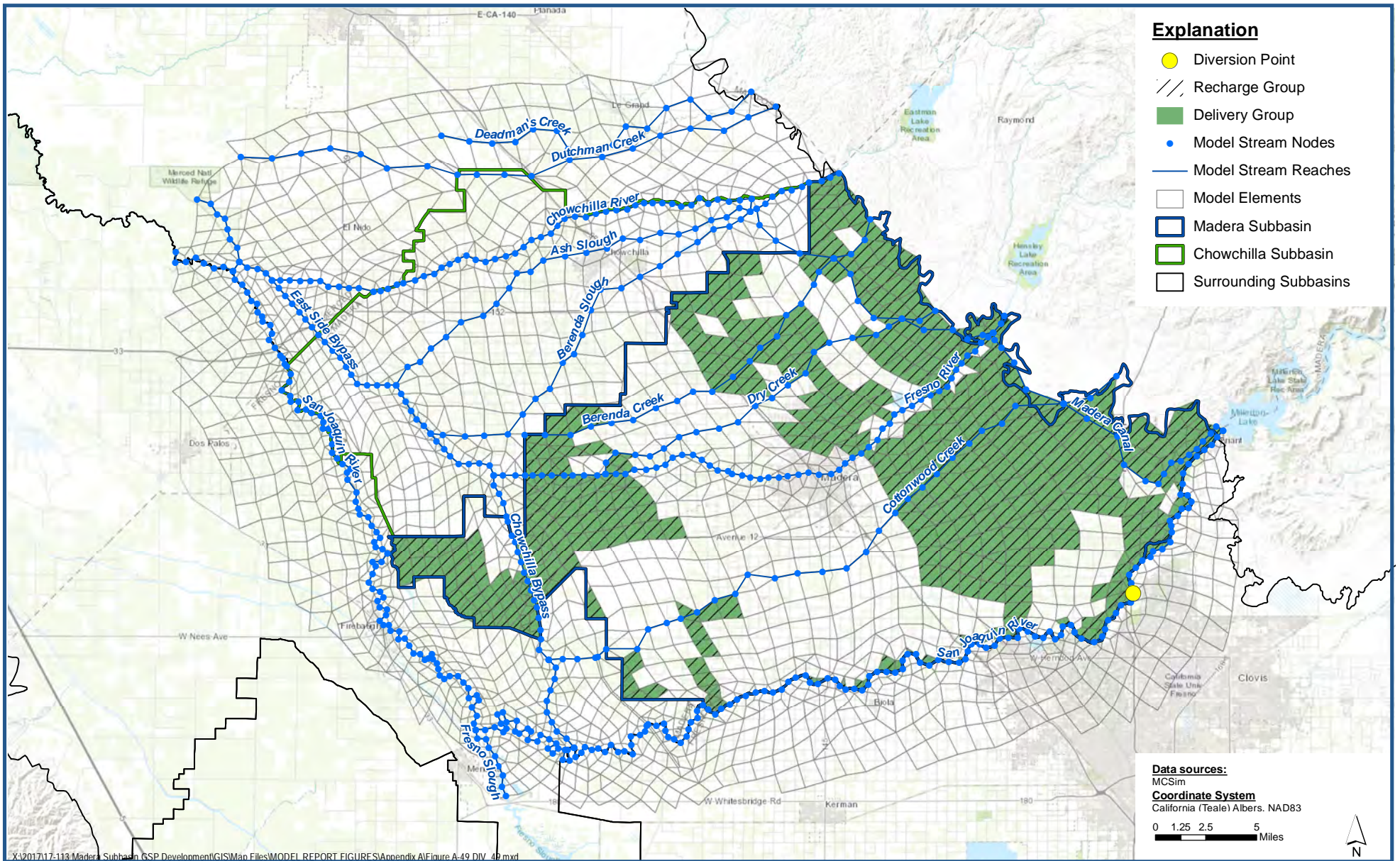

**DIV_49 - Riparian Deliveries to Madera County agricultural land
Historical Surface Water Diversions**

*Madera-Chowchilla Groundwater-Surface Water Simulation Model (MCSim) Report
Madera County*

Figure A-49



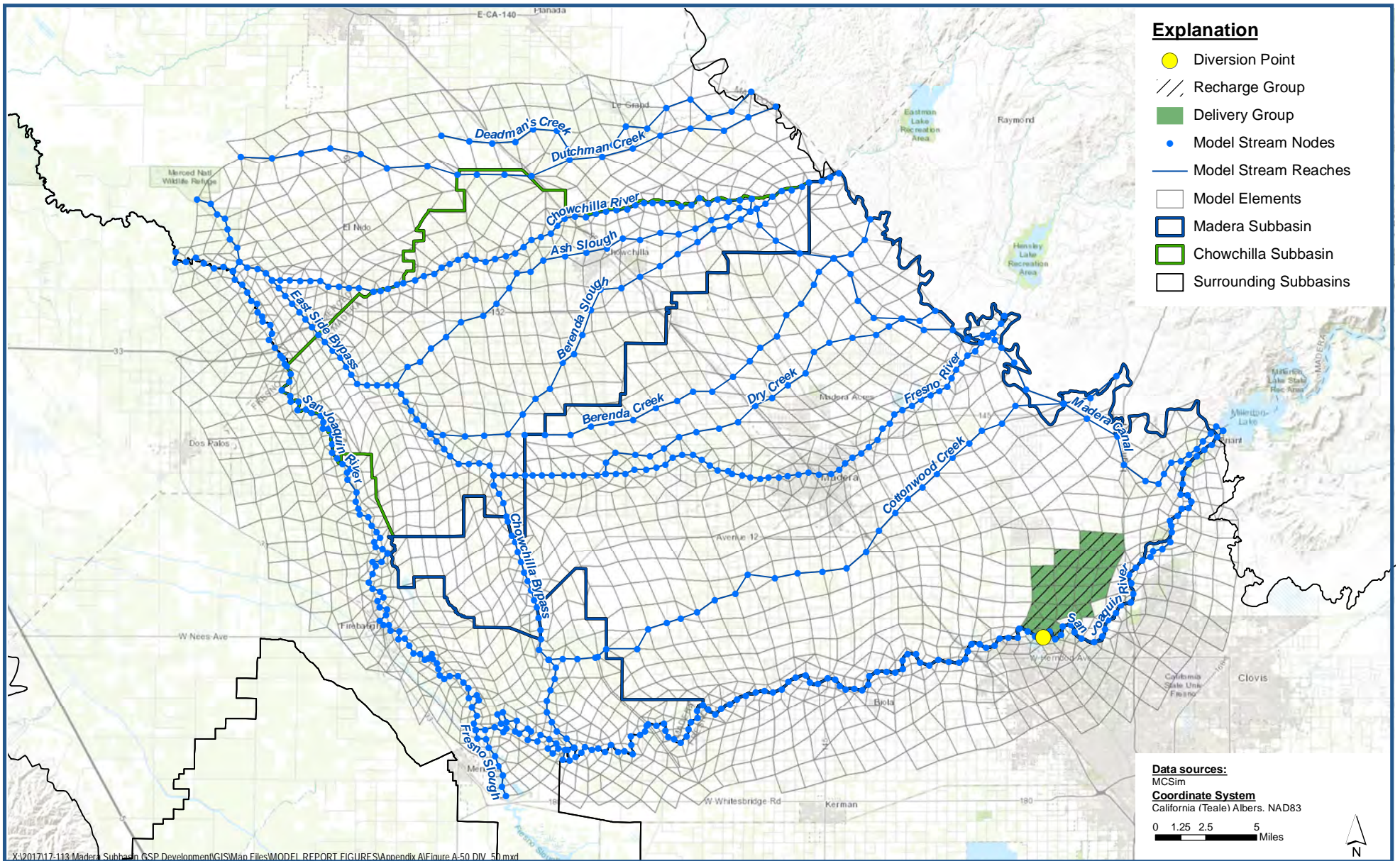

**DIV_50 - Riparian Deliveries to Root Creek WD agricultural land
Historical Surface Water Diversions**

Madera-Chowchilla Groundwater-Surface Water Simulation Model (MCSim) Report
Madera County

Figure A-50



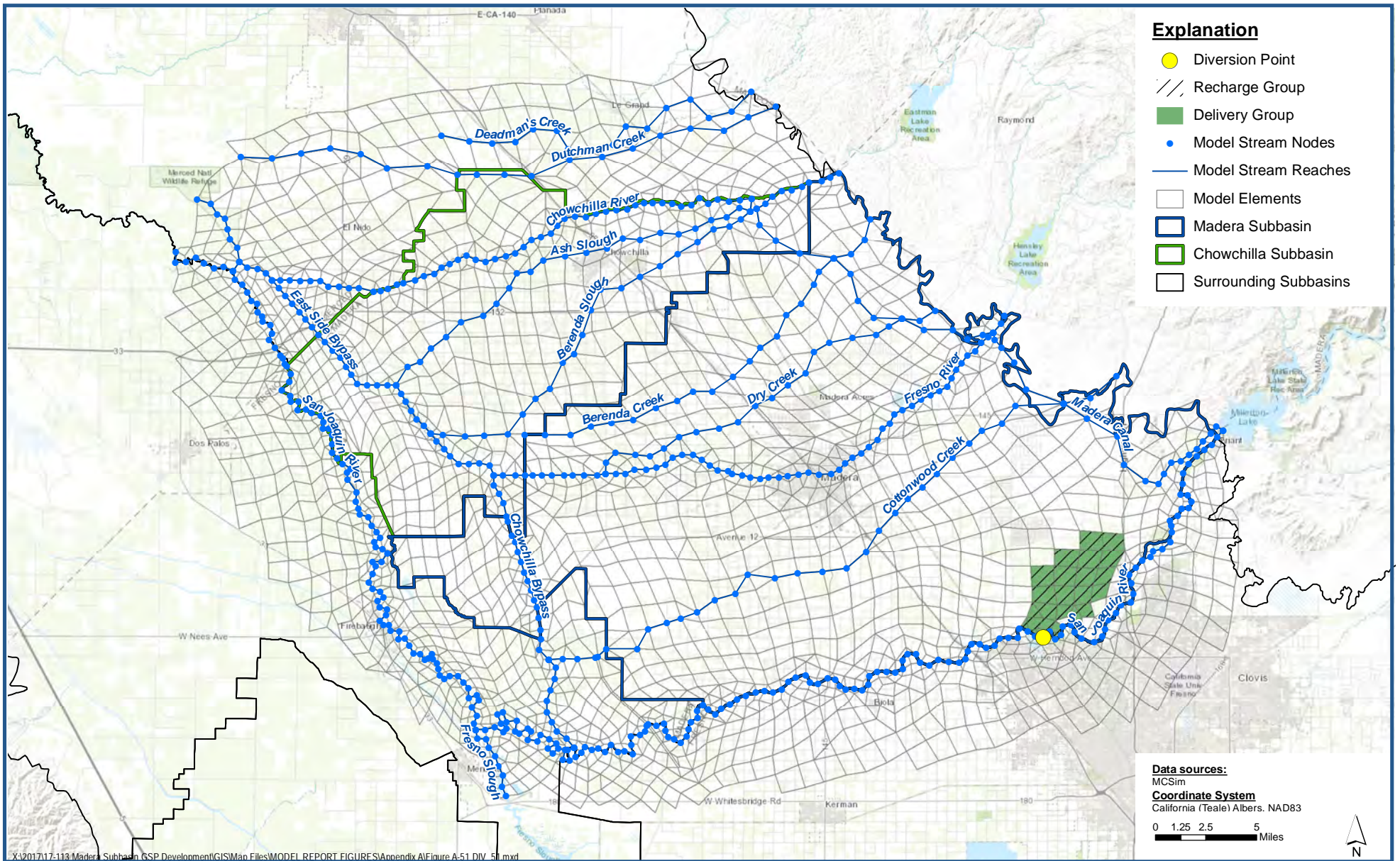

**DIV_51 - Riparian Deliveries to Root Creek WD agricultural land
Historical Surface Water Diversions**

*Madera-Chowchilla Groundwater-Surface Water Simulation Model (MCSim) Report
Madera County*

Figure A-51



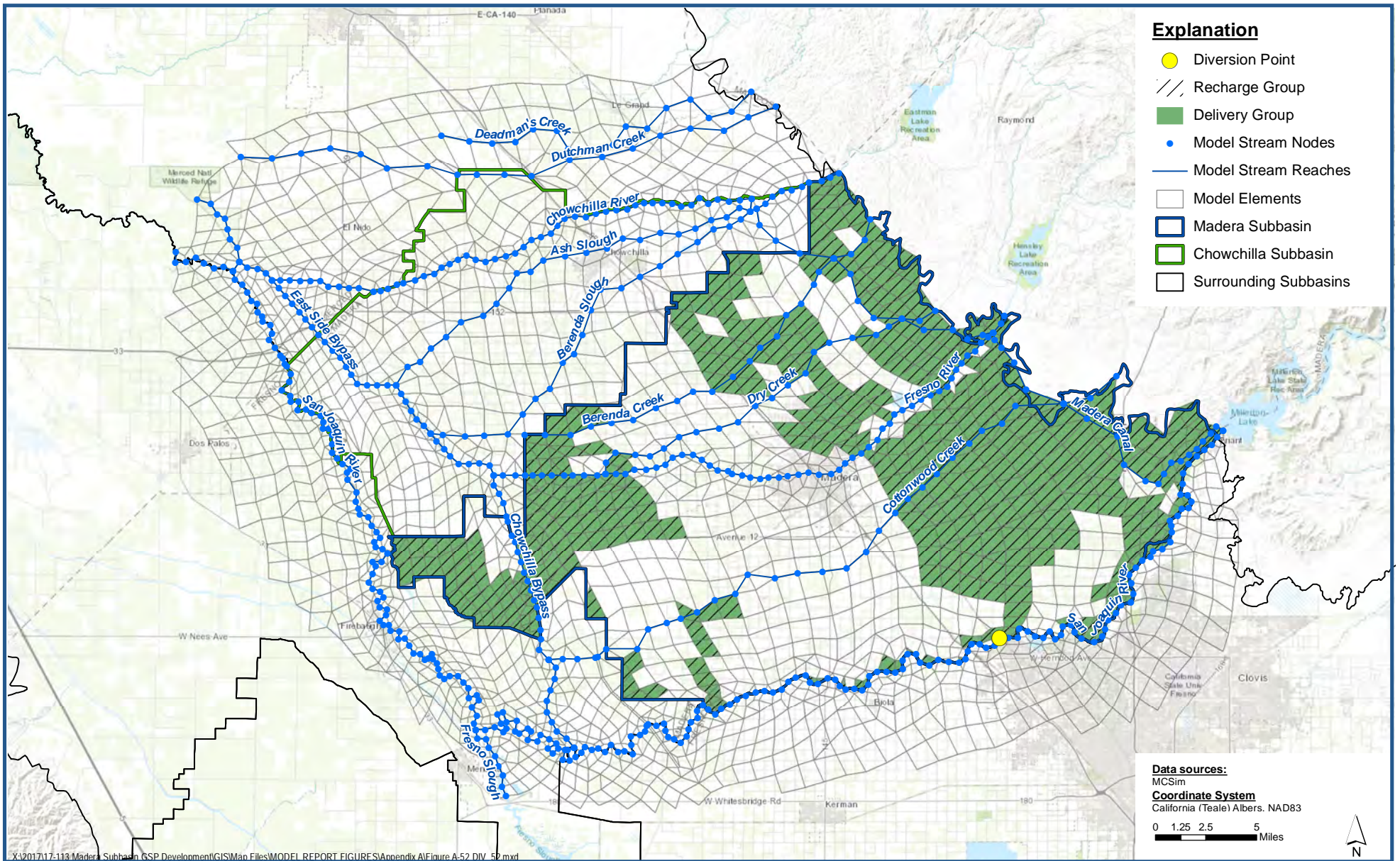

**DIV_52 - Riparian Deliveries to Madera County agricultural land
Historical Surface Water Diversions**

*Madera-Chowchilla Groundwater-Surface Water Simulation Model (MCSim) Report
Madera County*

Figure A-52



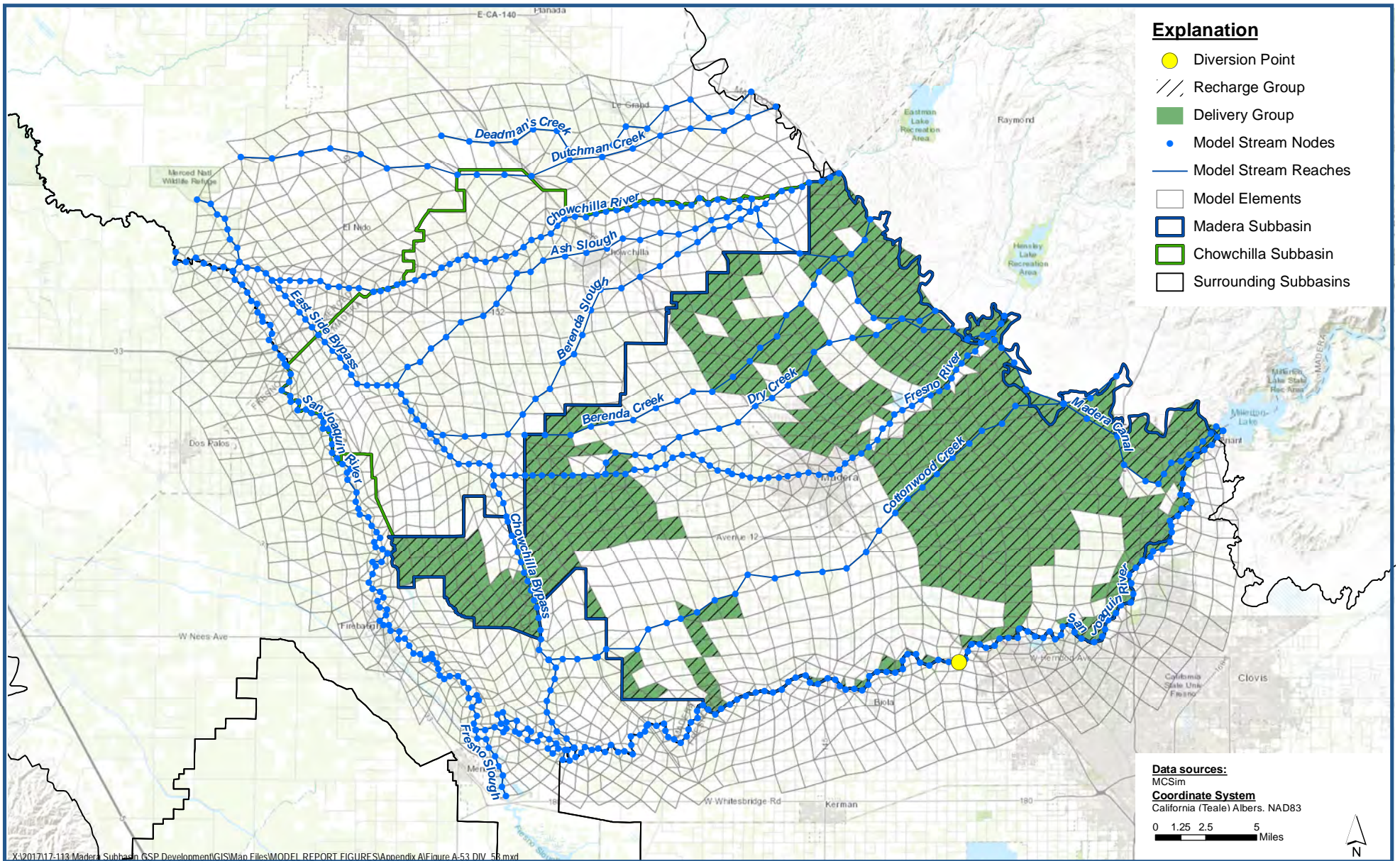

**DIV_53 - Riparian Deliveries to Madera County agricultural land
Historical Surface Water Diversions**

*Madera-Chowchilla Groundwater-Surface Water Simulation Model (MCSim) Report
Madera County*

Figure A-53



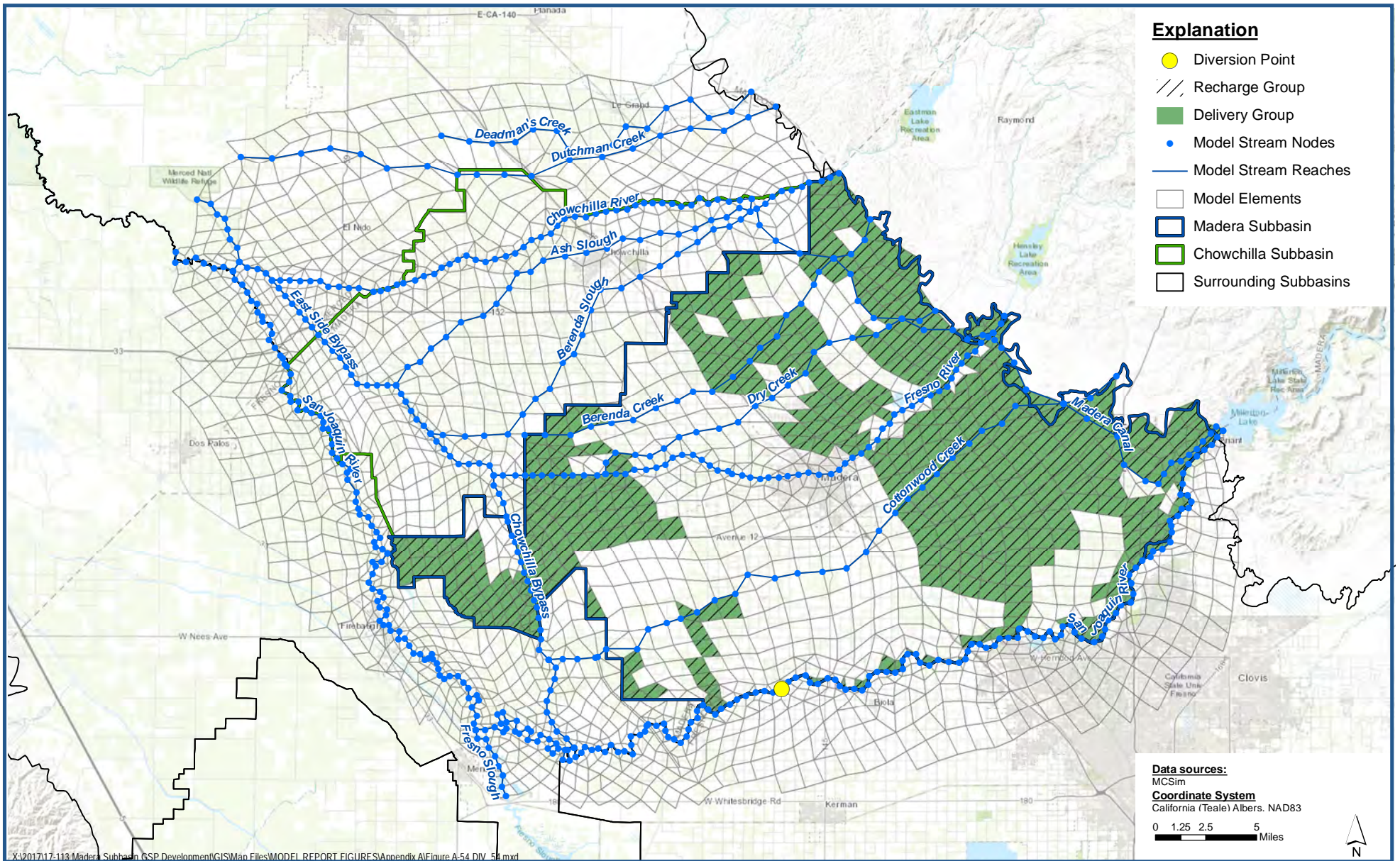

**DIV_54 - Riparian Deliveries to Madera County agricultural land
Historical Surface Water Diversions**

*Madera-Chowchilla Groundwater-Surface Water Simulation Model (MCSim) Report
Madera County*

Figure A-54



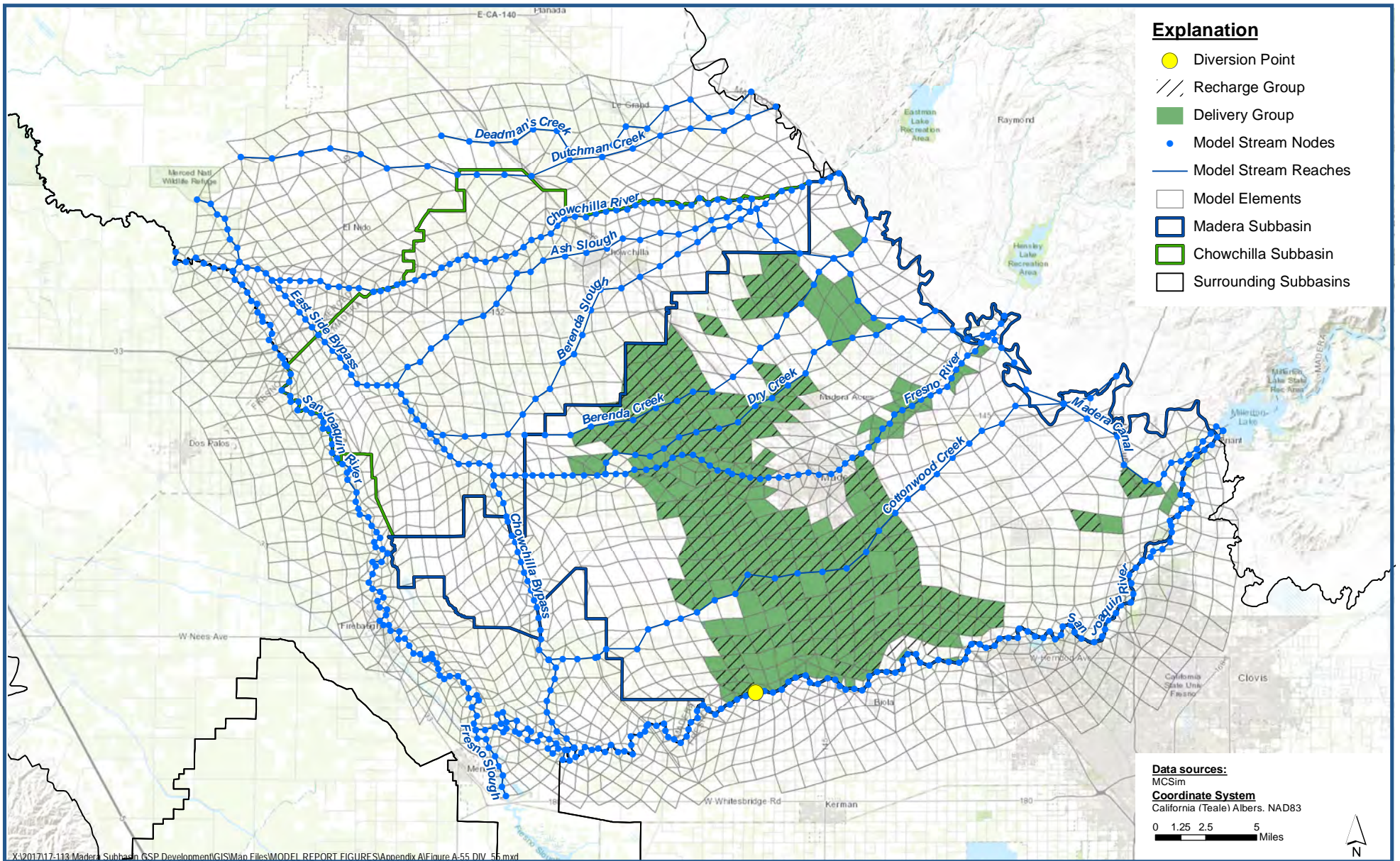

**DIV_55 - Riparian Deliveries to Madera ID agricultural land
Historical Surface Water Diversions**

*Madera-Chowchilla Groundwater-Surface Water Simulation Model (MCSim) Report
Madera County*

Figure A-55



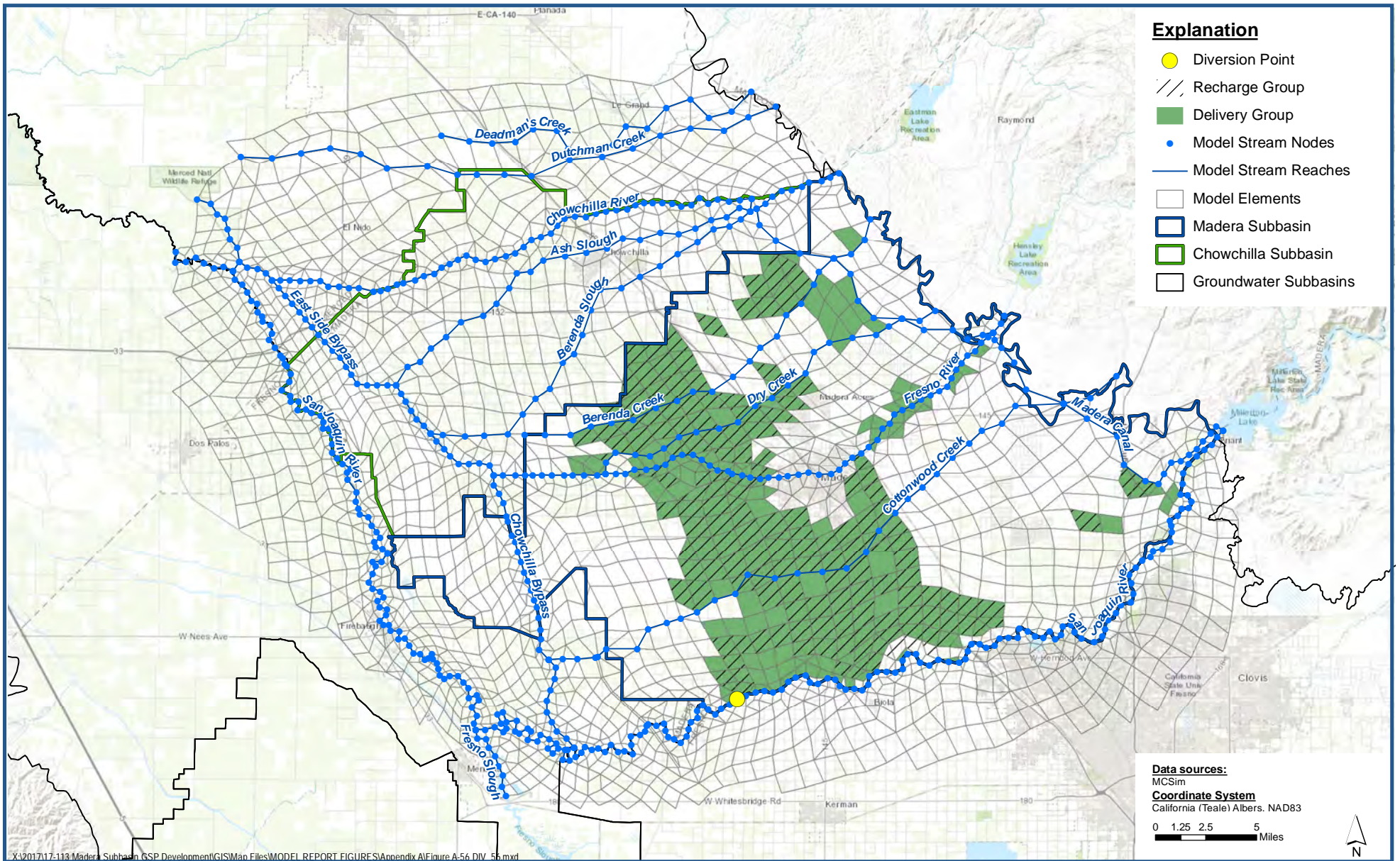

**DIV_56 - Riparian Deliveries to Madera ID agricultural land
Historical Surface Water Diversions**

*Madera-Chowchilla Groundwater-Surface Water Simulation Model (MCSim) Report
Madera County*

Figure A-56



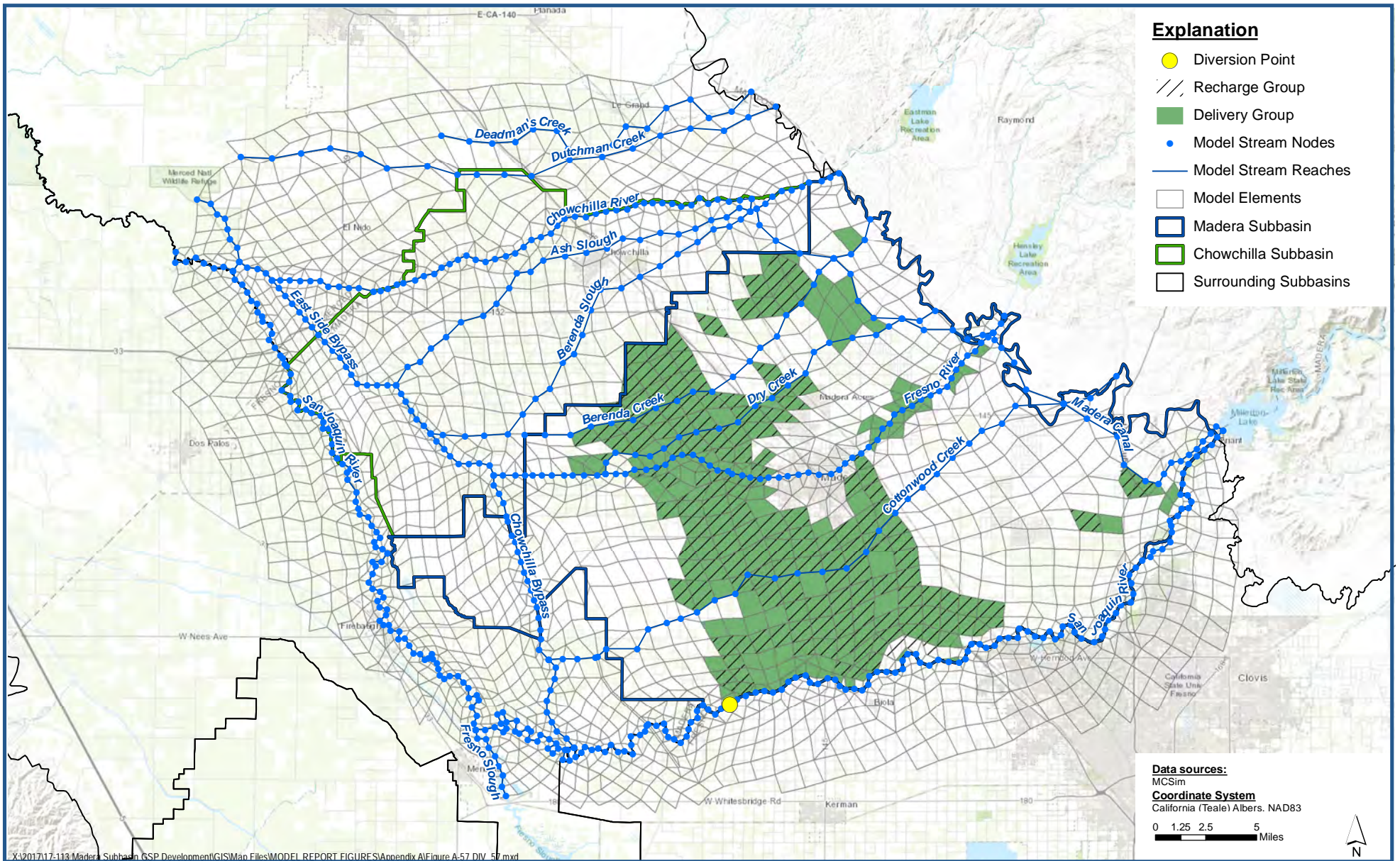

**DIV_57 - Riparian Deliveries to Madera ID agricultural land
Historical Surface Water Diversions**

*Madera-Chowchilla Groundwater-Surface Water Simulation Model (MCSim) Report
Madera County*

Figure A-57



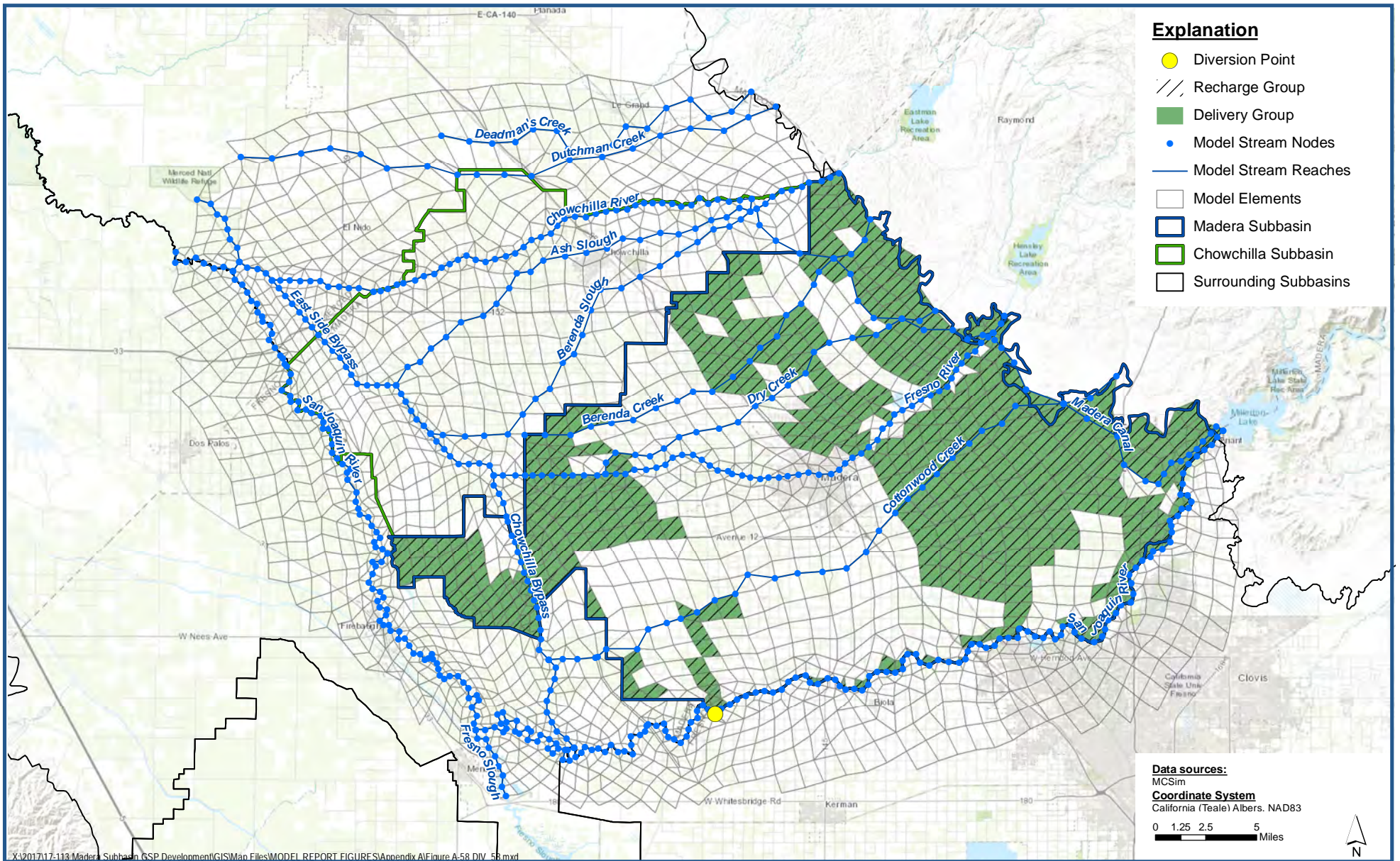

**DIV_58 - Riparian Deliveries to Madera County agricultural land
Historical Surface Water Diversions**

*Madera-Chowchilla Groundwater-Surface Water Simulation Model (MCSim) Report
Madera County*

Figure A-58



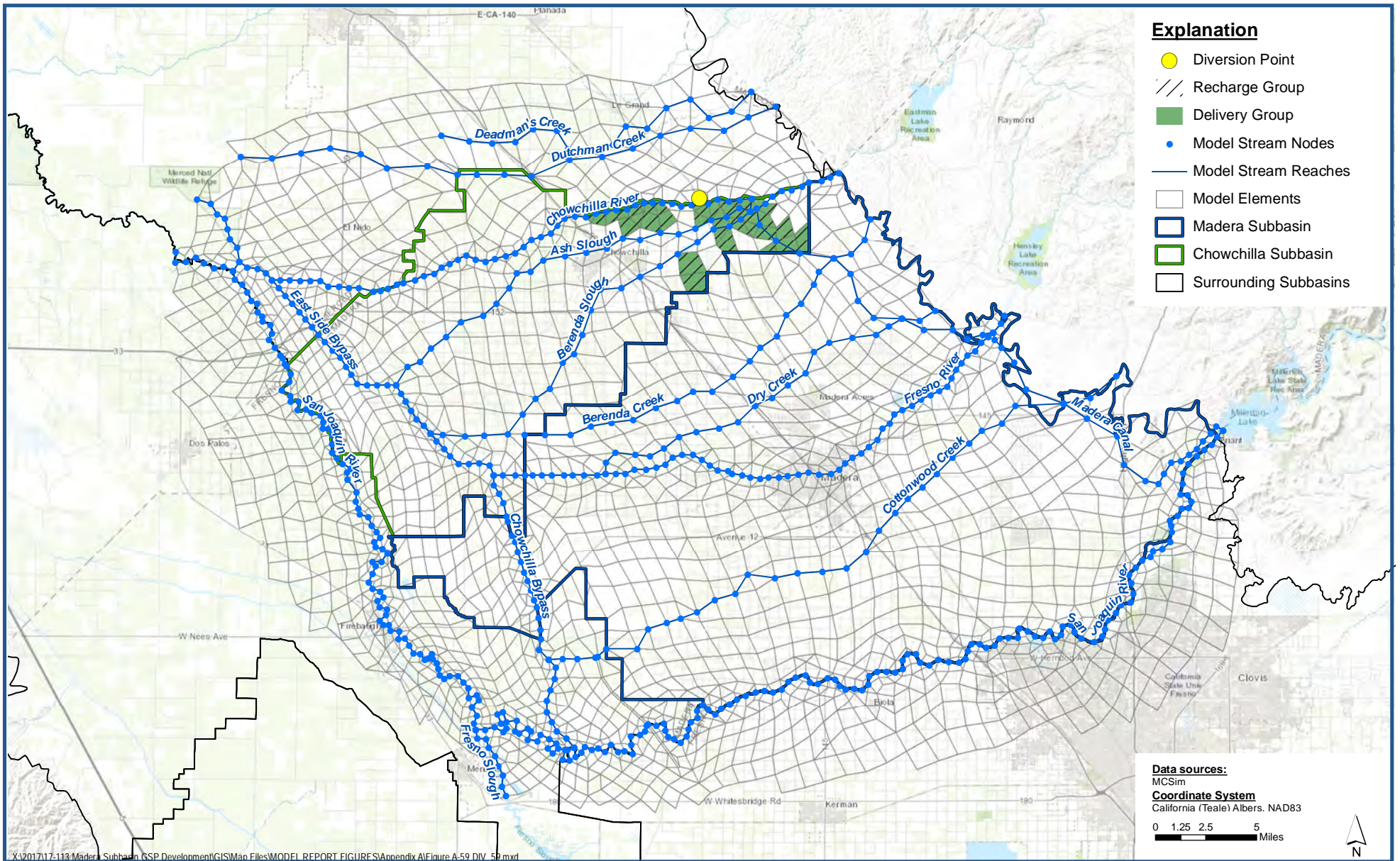

X:\2017\17-113 Madera Subbasin GSP Development\GIS\Map Files\MODEL REPORT FIGURES\Appendix A\Figure A-59 DIV_59.mxd

DIV_59 - Riparian Deliveries to Madera County East agricultural land Historical Surface Water Diversions

Madera-Chowchilla Groundwater-Surface Water Simulation Model (MCSim) Report
Madera County

Figure A-59



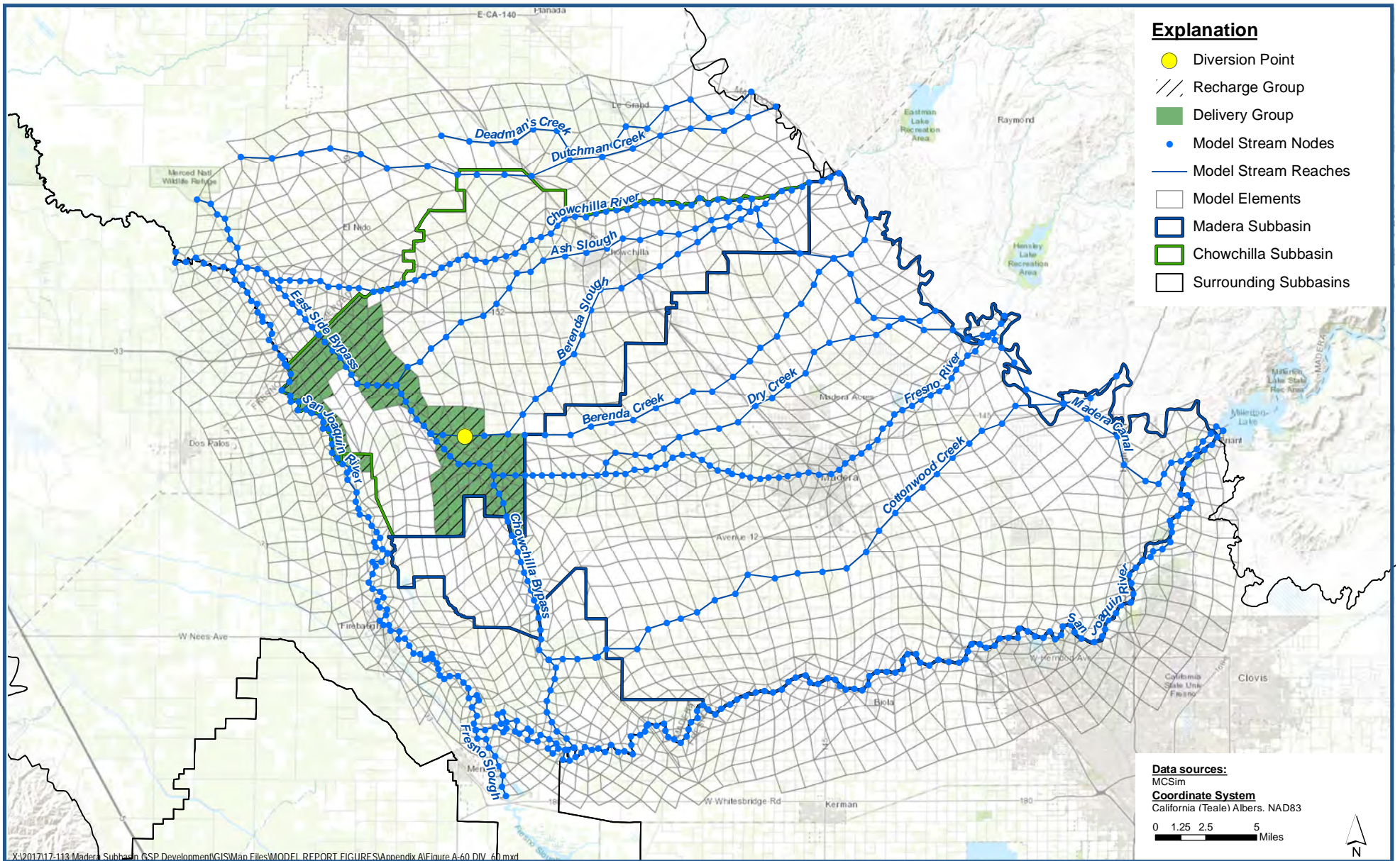

**DIV_60 - Riparian Deliveries to Madera County West agricultural land
Historical Surface Water Diversions**

*Madera-Chowchilla Groundwater-Surface Water Simulation Model (MCSim) Report
Madera County*

Figure A-60



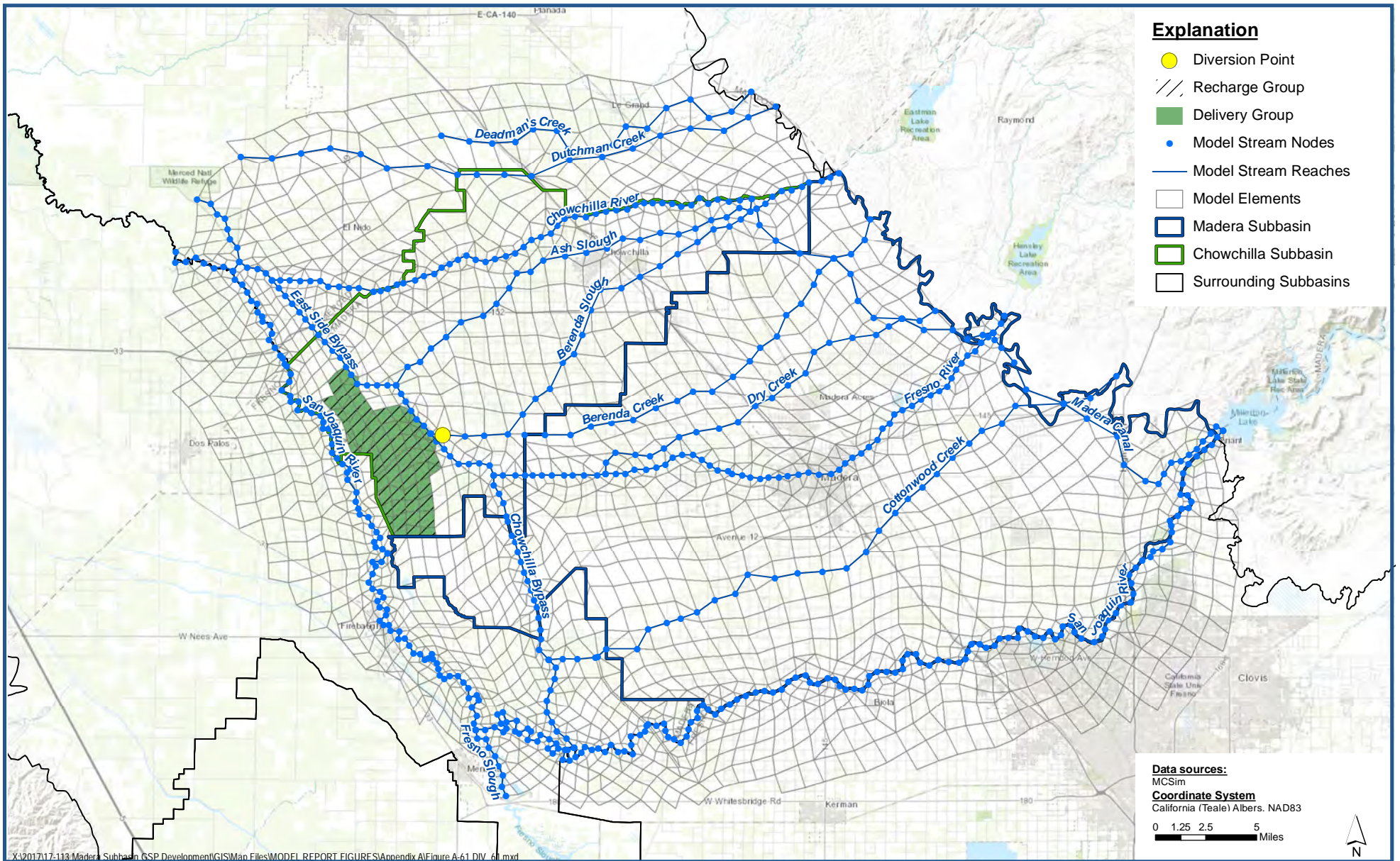

**DIV_61 - Riparian Deliveries to Triangle T WD agricultural land
Historical Surface Water Diversions**

*Madera-Chowchilla Groundwater-Surface Water Simulation Model (MCSim) Report
Madera County*

Figure A-61



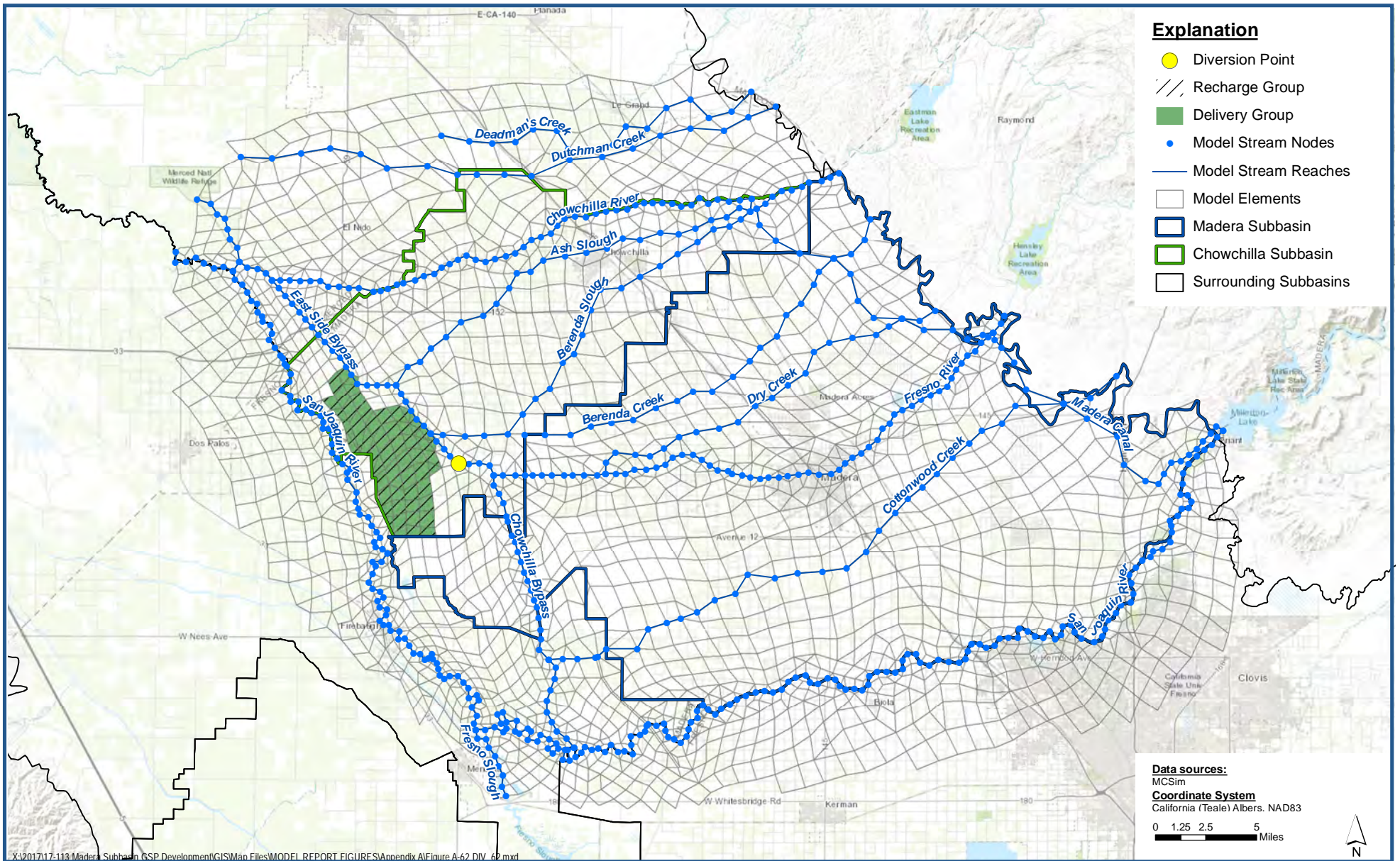

**DIV_62 - Riparian Deliveries to Triangle T WD agricultural land
Historical Surface Water Diversions**

*Madera-Chowchilla Groundwater-Surface Water Simulation Model (MCSim) Report
Madera County*

Figure A-62



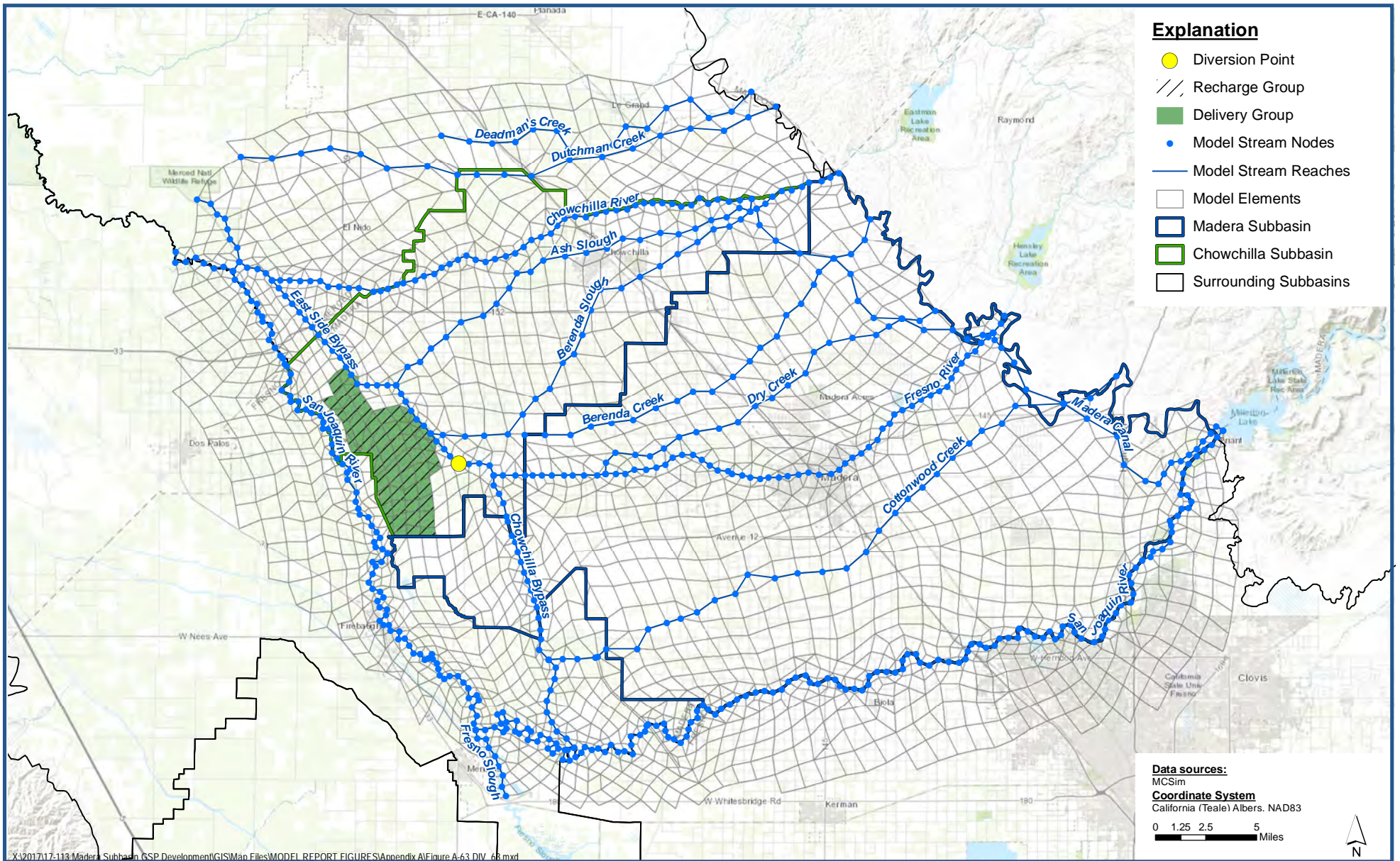

**DIV_63 - Riparian Deliveries to Triangle T WD agricultural land
Historical Surface Water Diversions**

*Madera-Chowchilla Groundwater-Surface Water Simulation Model (MCSim) Report
Madera County*

Figure A-63



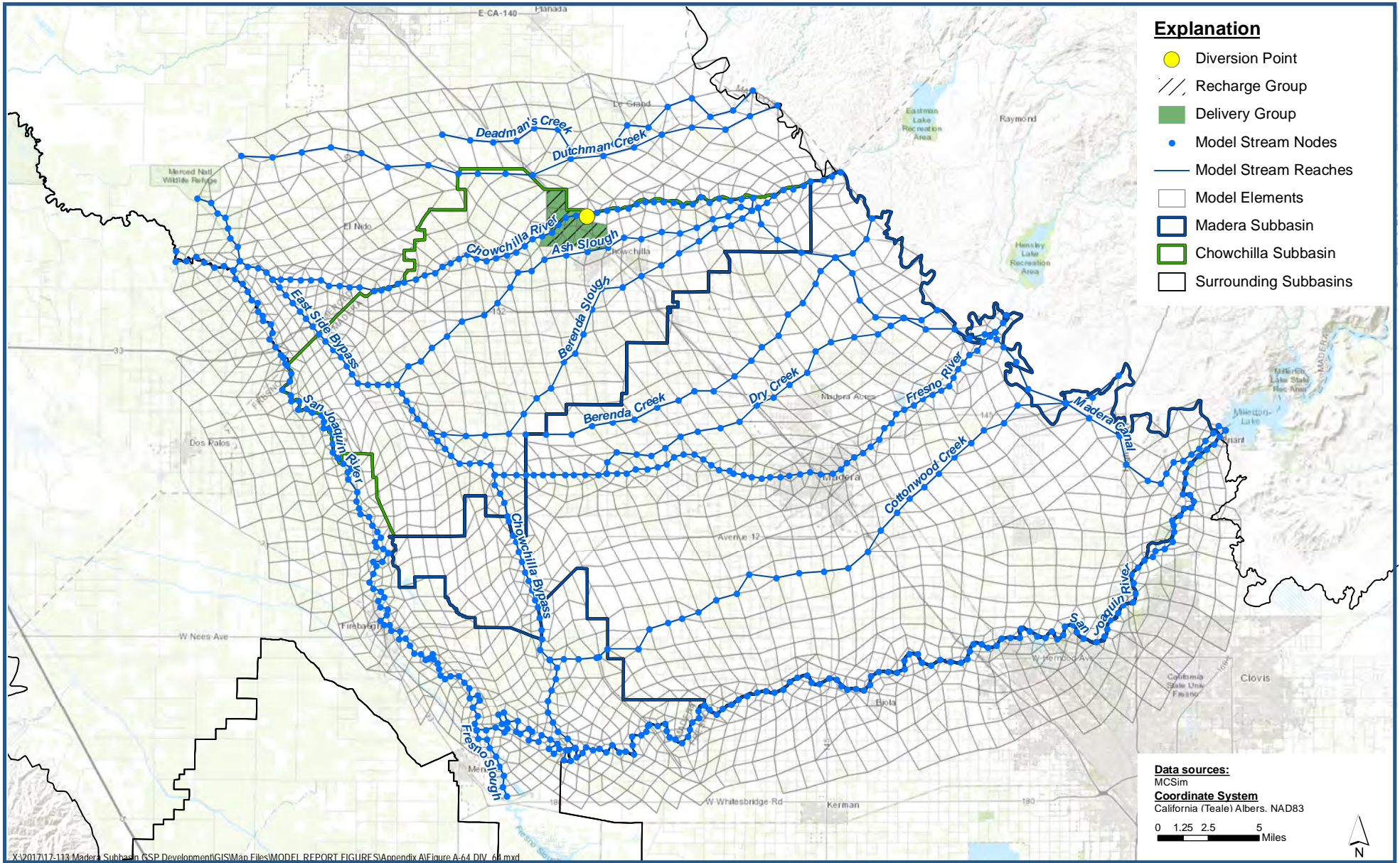

**DIV_64 - Prescriptive water rights deliveries to Sierra Vista MWC agricultural land
Historical Surface Water Diversions**

*Madera-Chowchilla Groundwater-Surface Water Simulation Model (MCSim) Report
Madera County*

Figure A-64



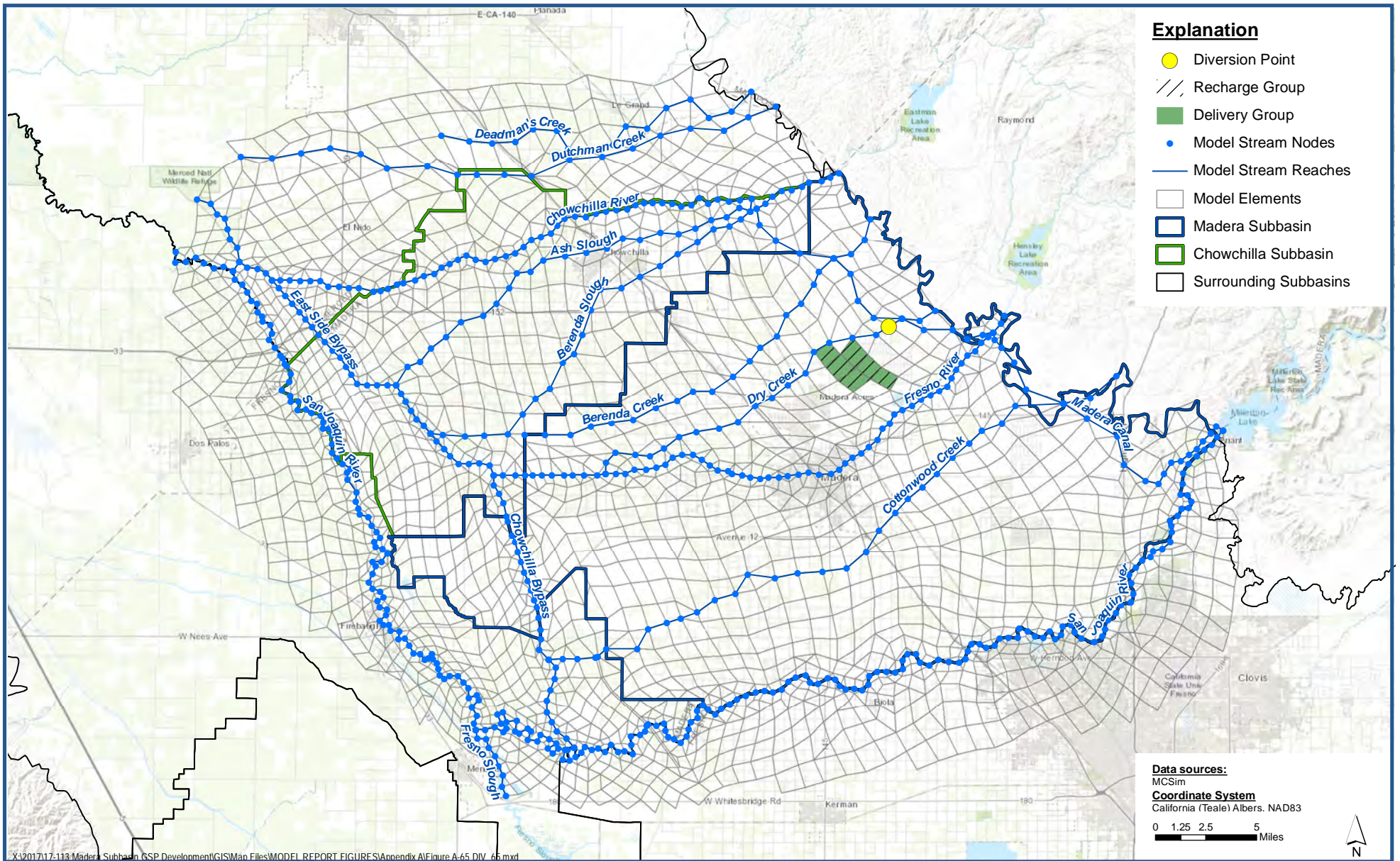

**DIV_65 - Riparian Deliveries to Madera WD lands by Sector
Historical Surface Water Diversions**

*Madera-Chowchilla Groundwater-Surface Water Simulation Model (MCSim) Report
Madera County*

Figure A-65



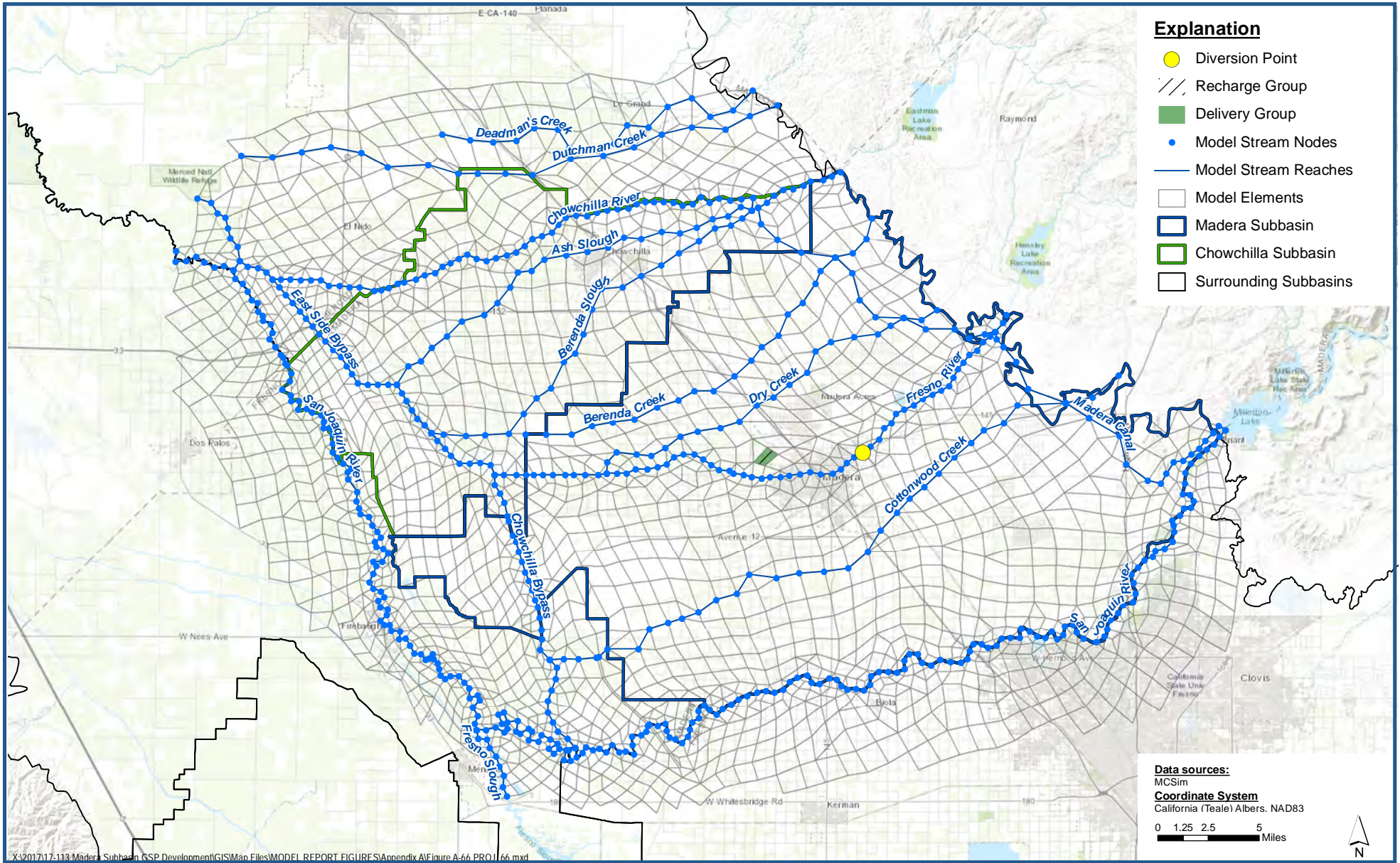

**PROJ_66 (City of Madera-01) - Berry Basin (City of Madera)
Projected Project Diversions**

*Madera-Chowchilla Groundwater-Surface Water Simulation Model (MCSim) Report
Madera County*

Figure A-66



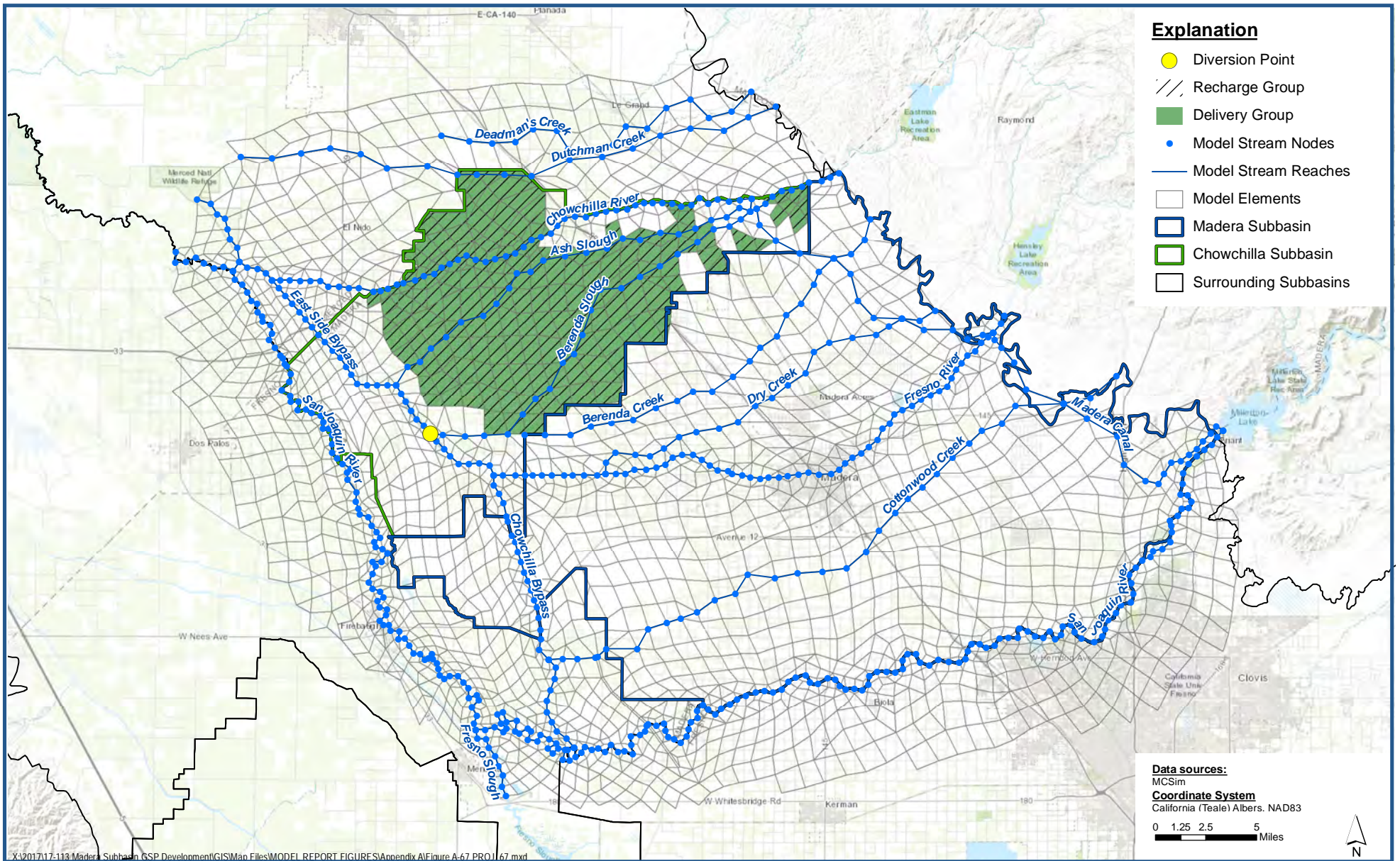

**PROJ_67 (CWD-01) - CWD Recharge Basin
Projected Project Diversions**

*Madera-Chowchilla Groundwater-Surface Water Simulation Model (MCSim) Report
Madera County*

Figure A-67



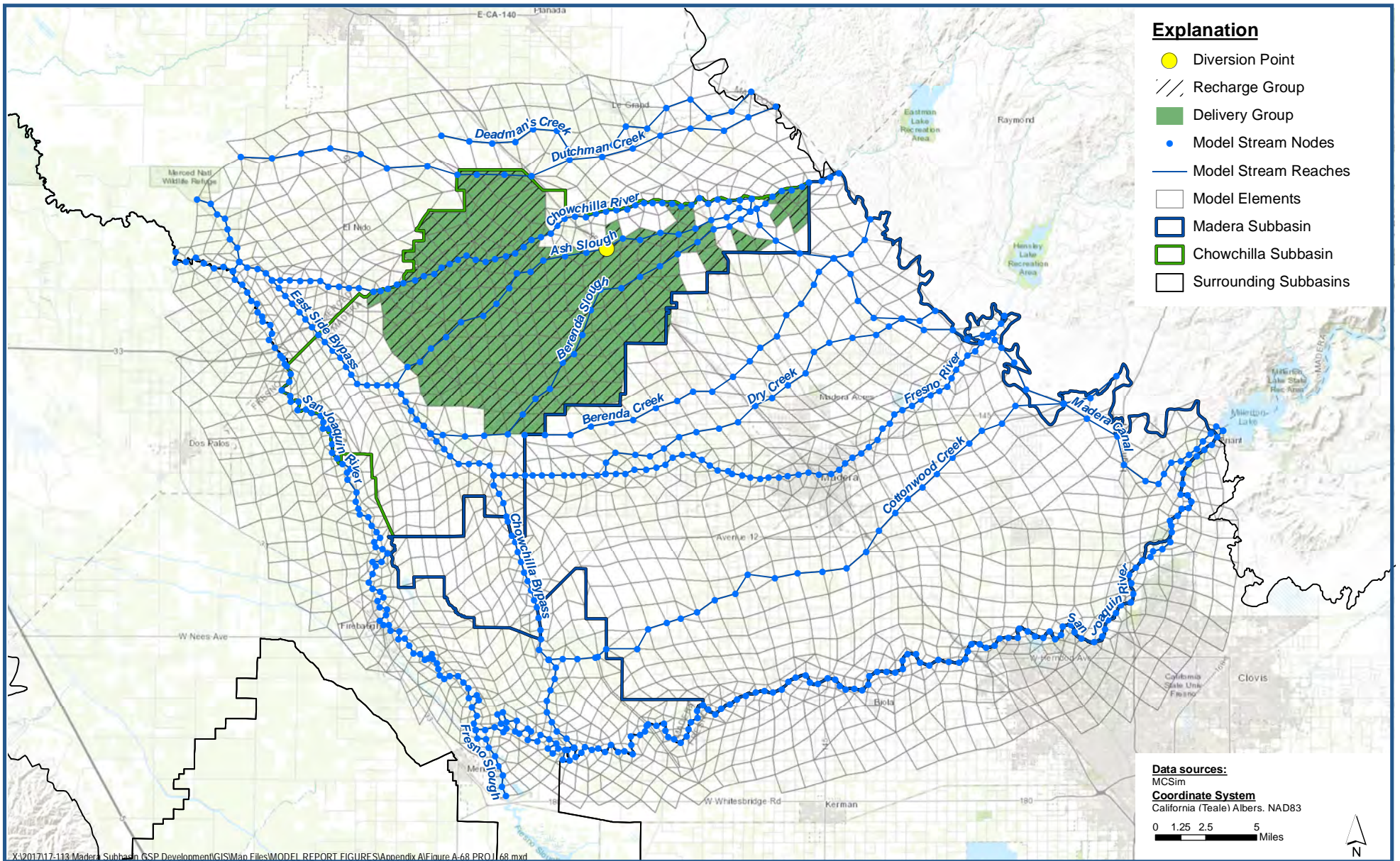

**PROJ_68 (CWD-02) - CWD Additional Recharge Basin
Projected Project Diversions**

*Madera-Chowchilla Groundwater-Surface Water Simulation Model (MCSim) Report
Madera County*

Figure A-68



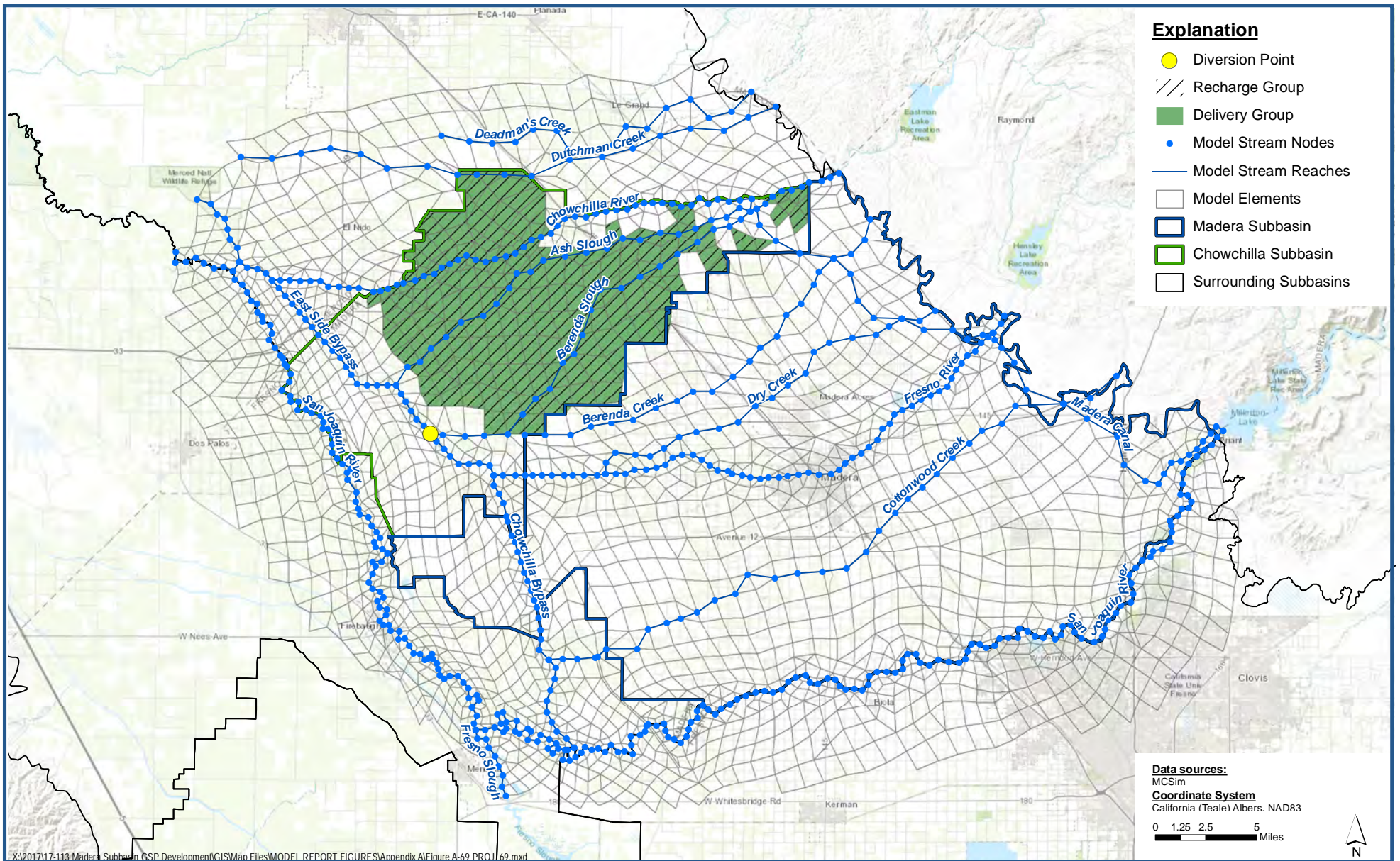

X:\2017\17-113 Madera Subbasin GSP Development\GIS\Map Files\MODEL REPORT FIGURES\Appendix A\Figure A-69 PROJ_69.mxd

**PROJ_69 (CWD-03) - CWD Flood-MAR
Projected Project Diversions**

*Madera-Chowchilla Groundwater-Surface Water Simulation Model (MCSim) Report
Madera County*

Figure A-69



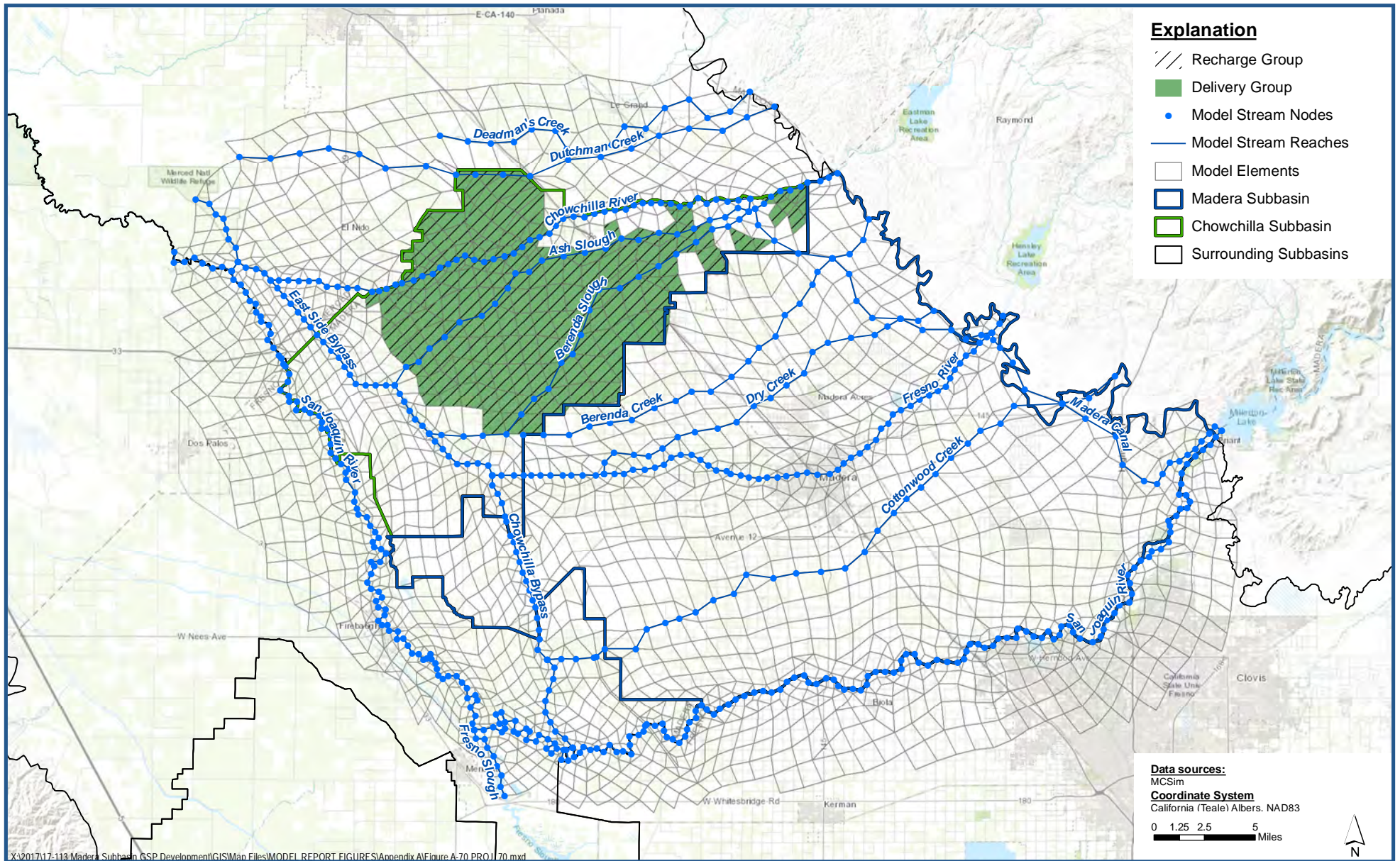

X:\2017\17-113 Madera Subbasin GSP Development\GIS\Map Files\MODEL REPORT FIGURES\Appendix A\Figure A-70 PROJ_70.mxd

**PROJ_70 (CWD-04) - Merced-Chowchilla Intertie
Projected Project Diversions**

*Madera-Chowchilla Groundwater-Surface Water Simulation Model (MCSim) Report
Madera County*

Figure A-70



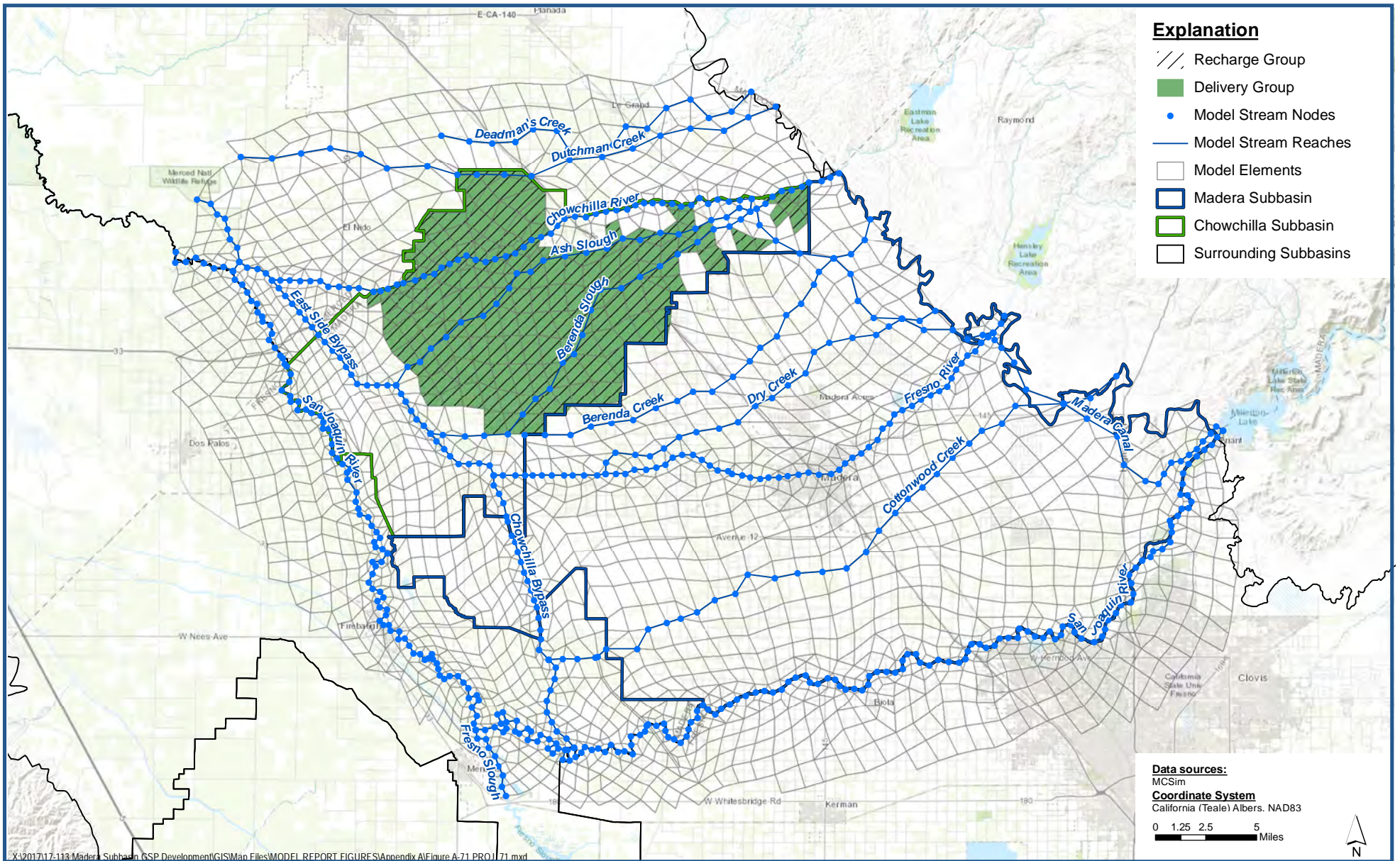

**PROJ_71 (CWD-05) - Madera Canal Capacity Increase
Projected Project Diversions**

Madera-Chowchilla Groundwater-Surface Water Simulation Model (MCSim) Report
Madera County

Figure A-71



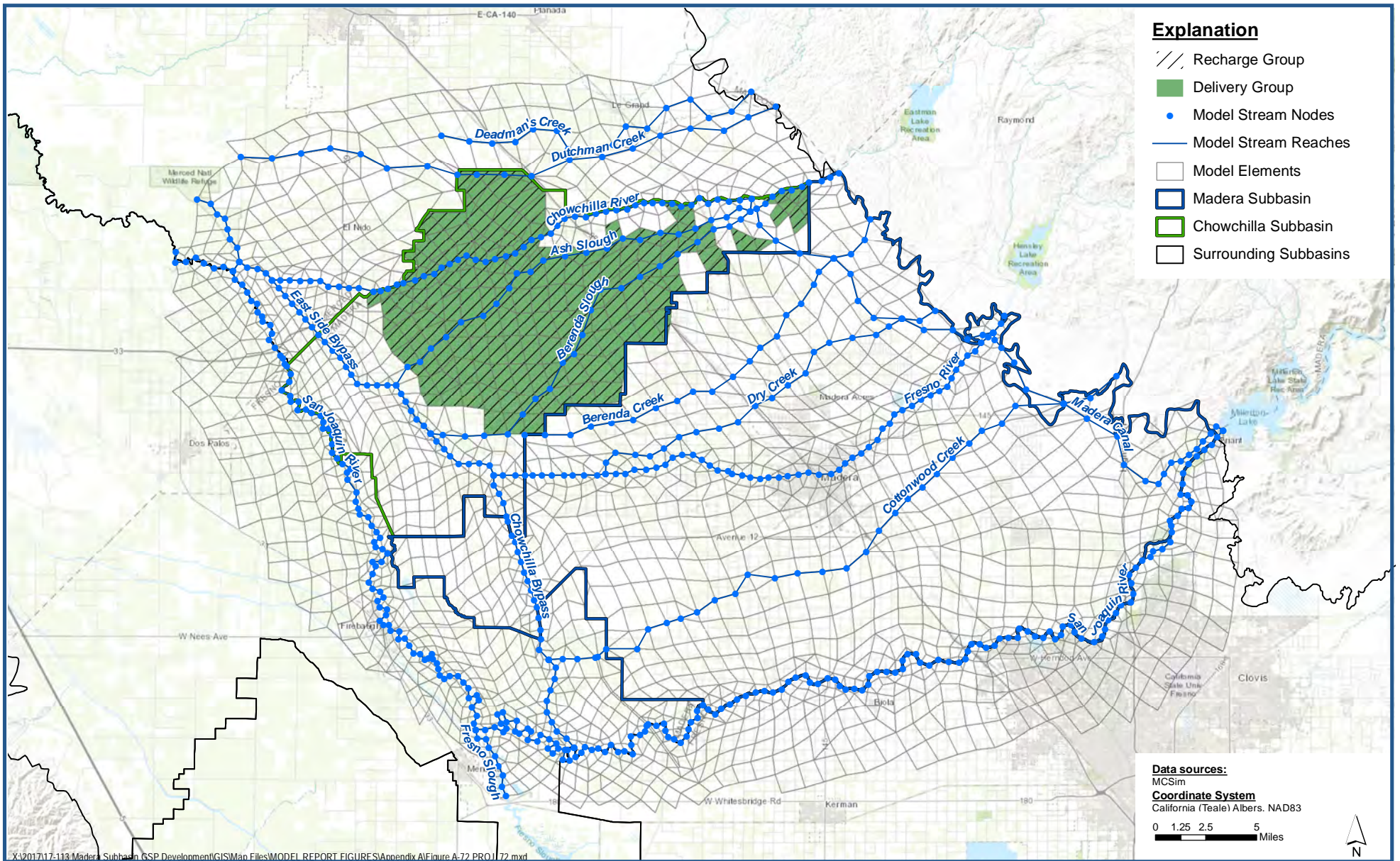

X:\2017\17-113 Madera Subbasin GSP Development\GIS\Map Files\MODEL REPORT FIGURES\Appendix A\Figure A-72 PROJ_72.mxd

**PROJ_72 (CWD-06) - Eastman Lake Enlargement
Projected Project Diversions**

*Madera-Chowchilla Groundwater-Surface Water Simulation Model (MCSim) Report
Madera County*

Figure A-72



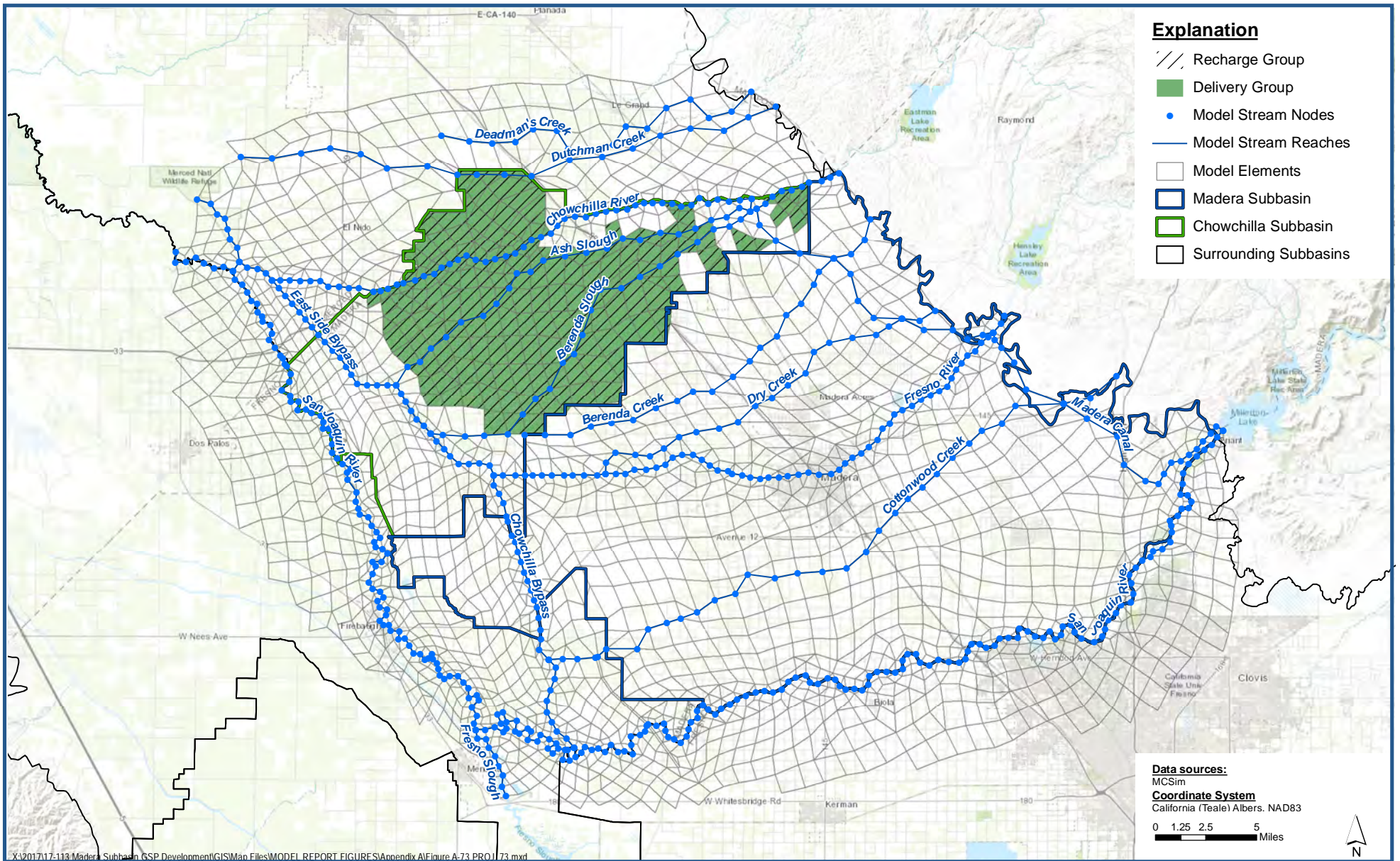

X:\2017\17-113 Madera Subbasin GSP Development\GIS\Map Files\MODEL REPORT FIGURES\Appendix A\Figure A-73 PROJ_73.mxd

**PROJ_73 (CWD-06) - Eastman Lake Enlargement
Projected Project Diversions**

*Madera-Chowchilla Groundwater-Surface Water Simulation Model (MCSim) Report
Madera County*

Figure A-73



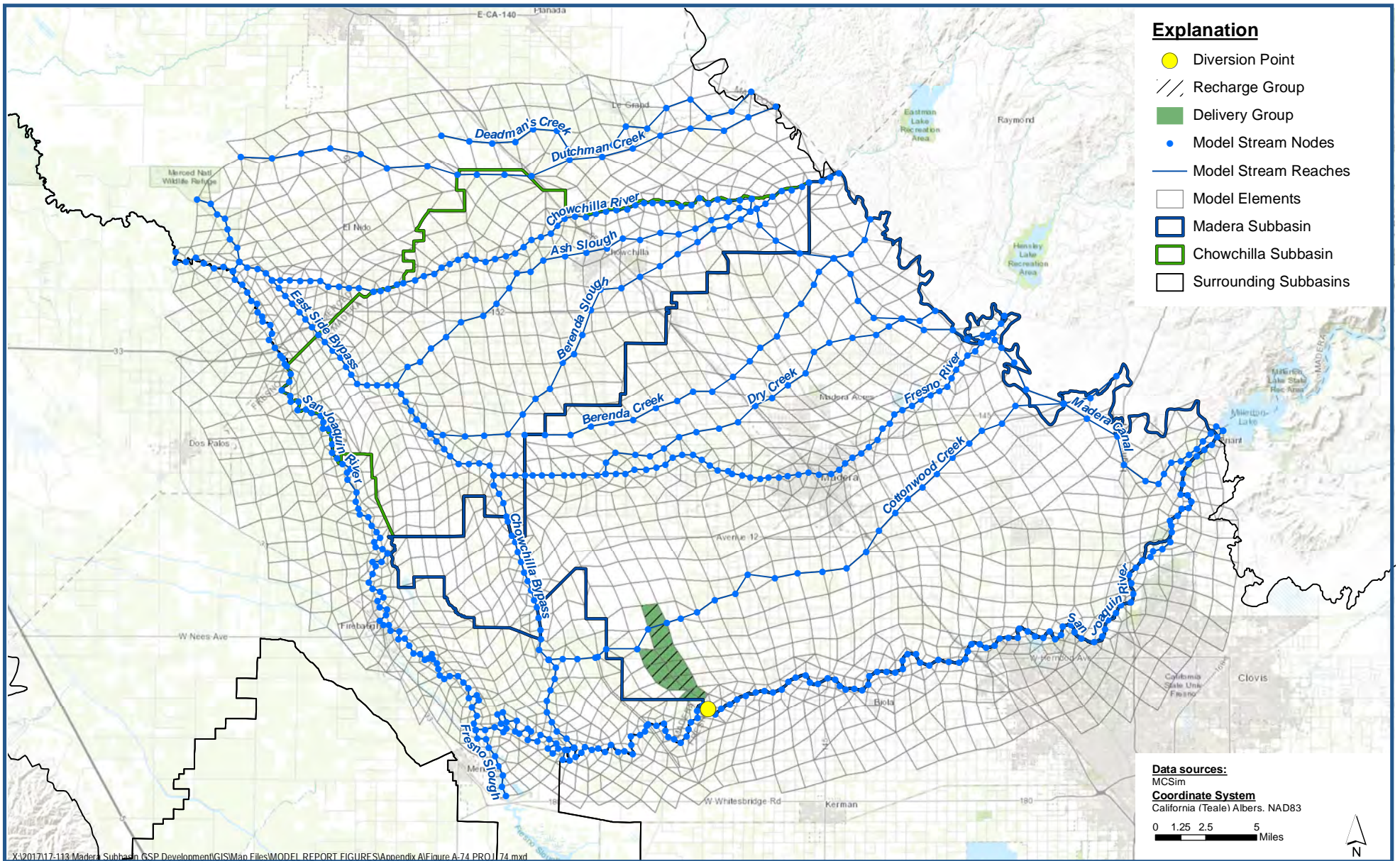

**PROJ_74 (GFWD-01) - GFWD Recharge Basin
Projected Project Diversions**

Madera-Chowchilla Groundwater-Surface Water Simulation Model (MCSim) Report
Madera County

Figure A-74



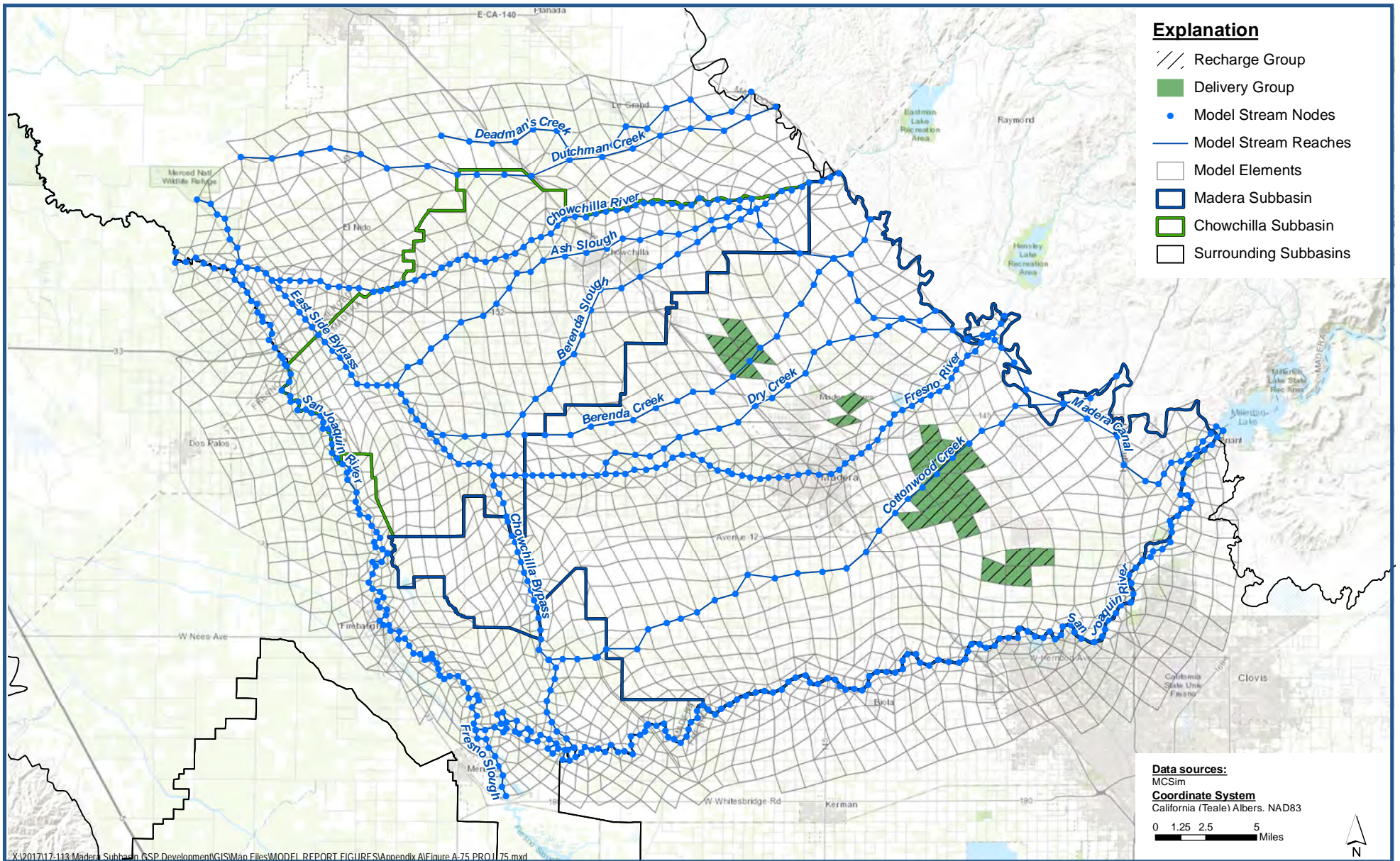

**PROJ_75 (MC-01) - Madera County Purchase, Madera
Projected Project Diversions**

*Madera-Chowchilla Groundwater-Surface Water Simulation Model (MCSim) Report
Madera County*

Figure A-75



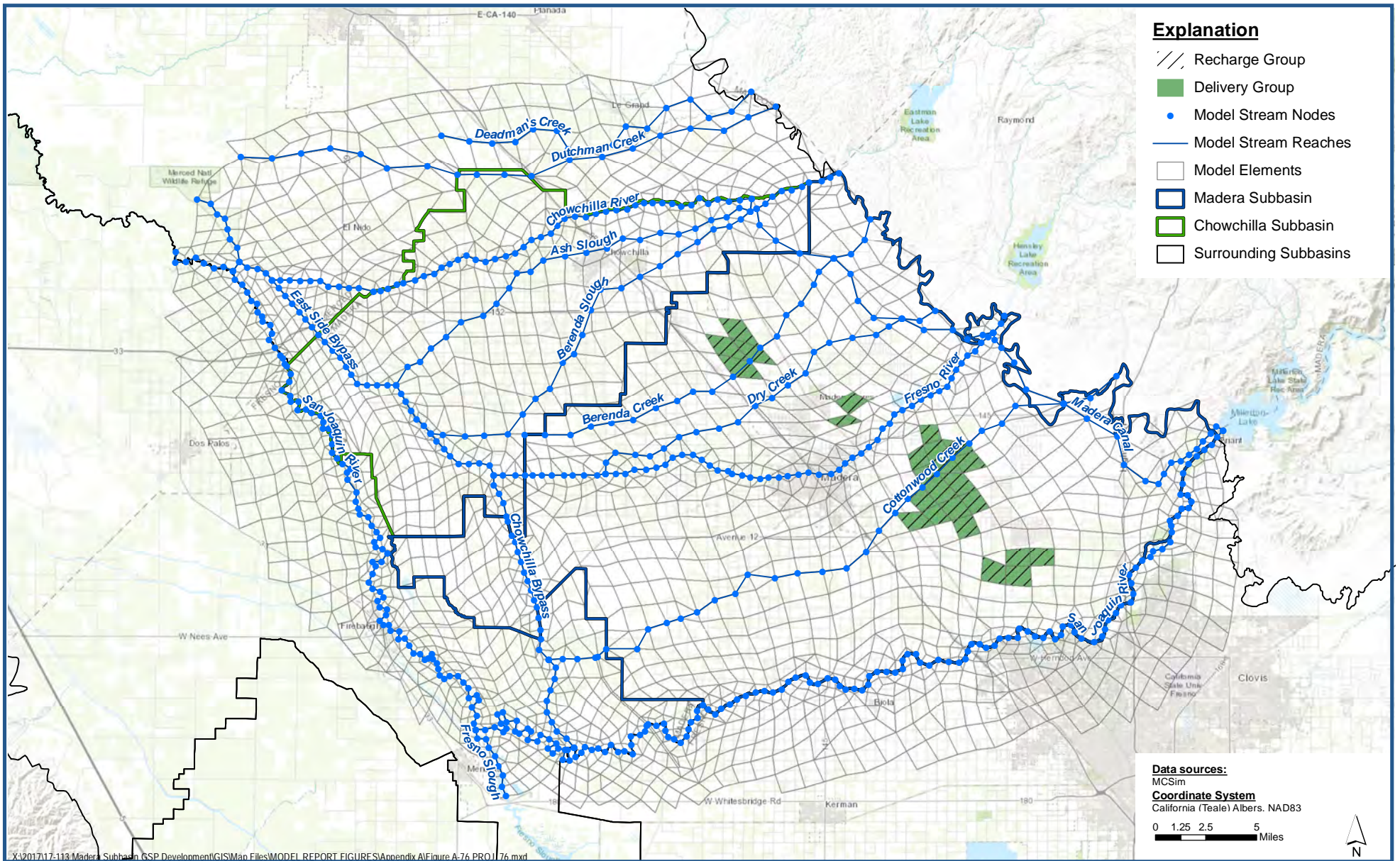

**PROJ_76 (MC-02) - Madera County Flood Import, Madera
Projected Project Diversions**

Madera-Chowchilla Groundwater-Surface Water Simulation Model (MCSim) Report
Madera County

Figure A-76



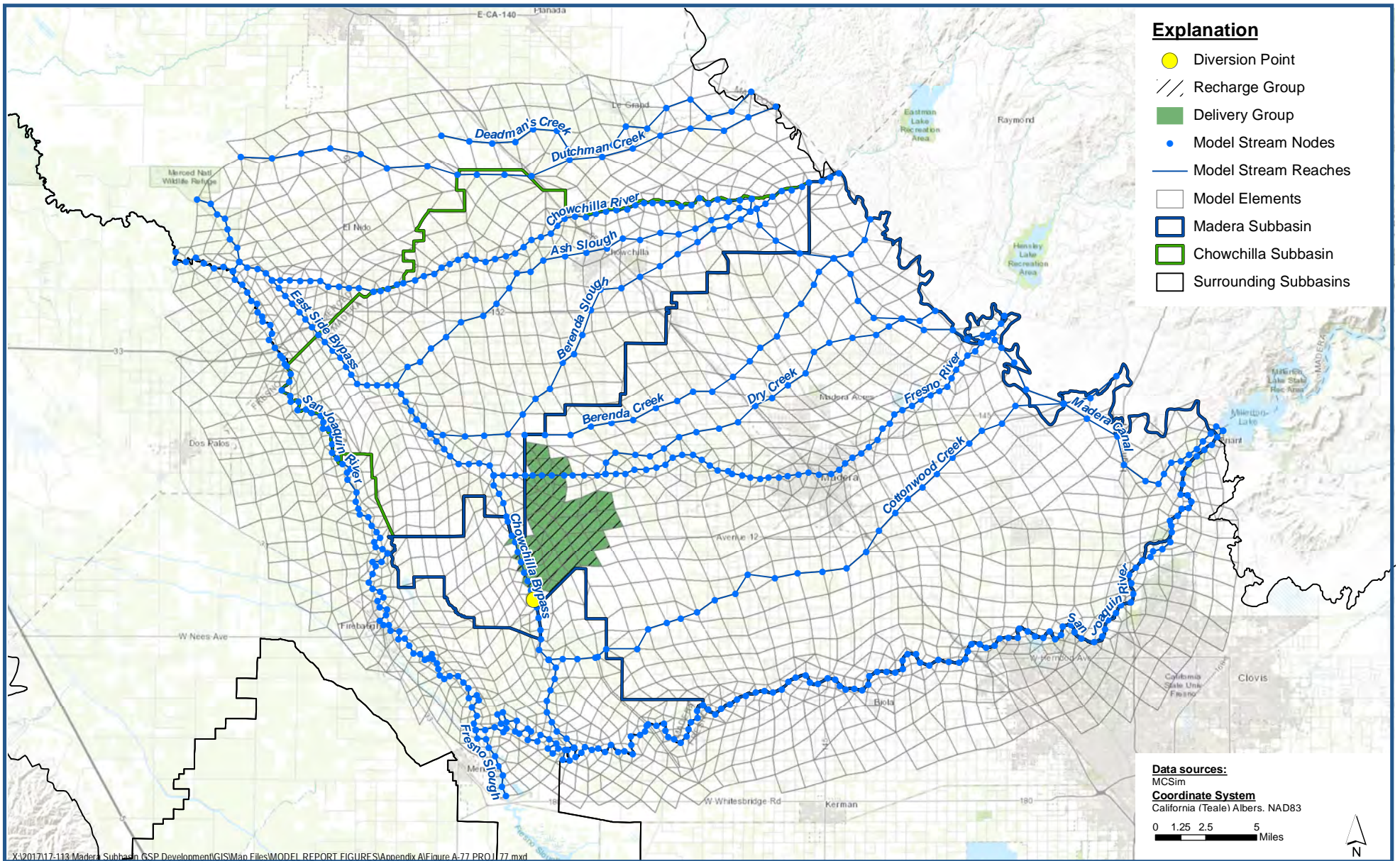

**PROJ_77 (MC-03) - Madera County Recharge Basins, Madera
Projected Project Diversions**

*Madera-Chowchilla Groundwater-Surface Water Simulation Model (MCSim) Report
Madera County*

Figure A-77



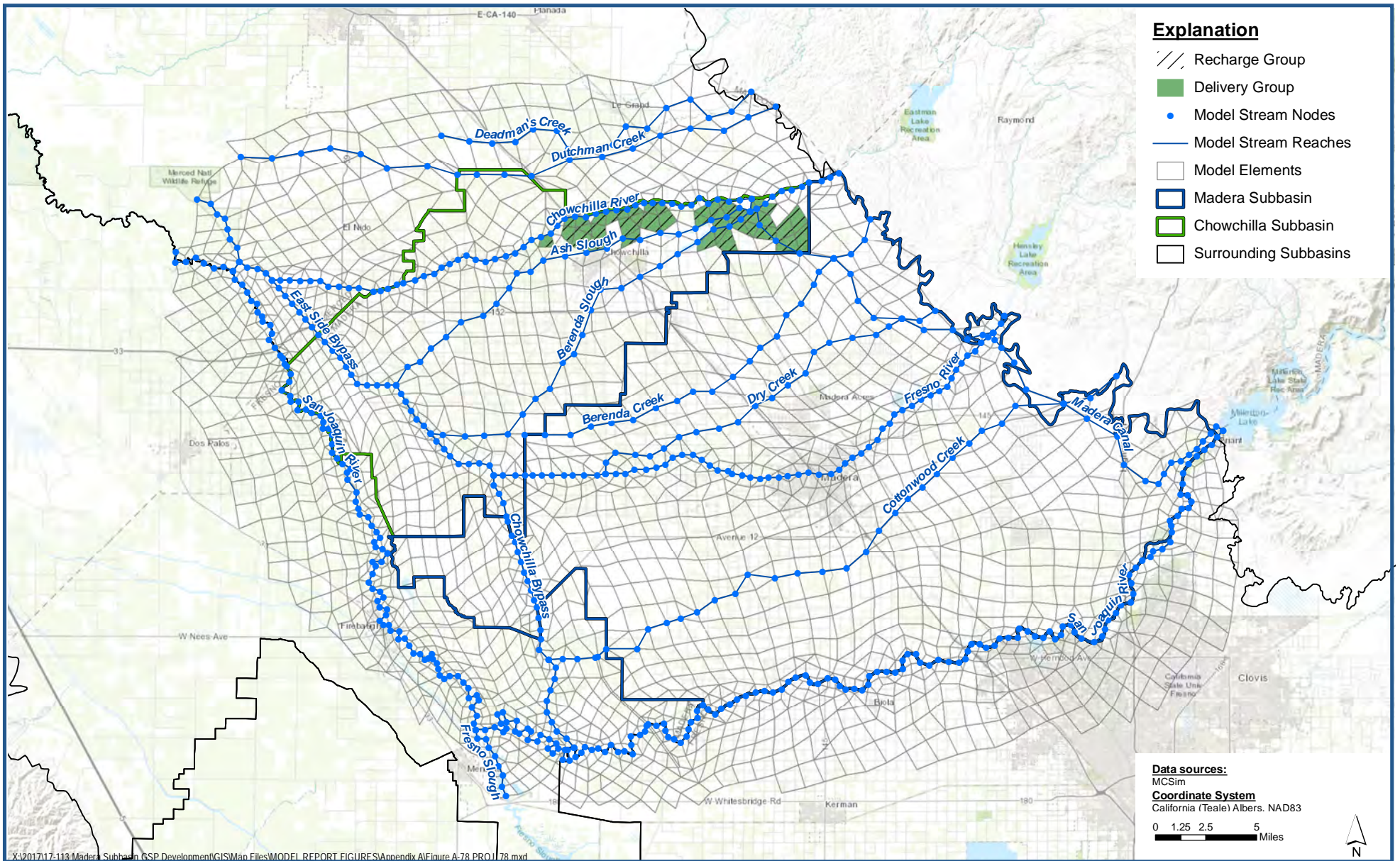

PROJ_78 (MCEast-01) - Madera County Purchase, Chowchilla Projected Project Diversions

Madera-Chowchilla Groundwater-Surface Water Simulation Model (MCSim) Report
Madera County

Figure A-78



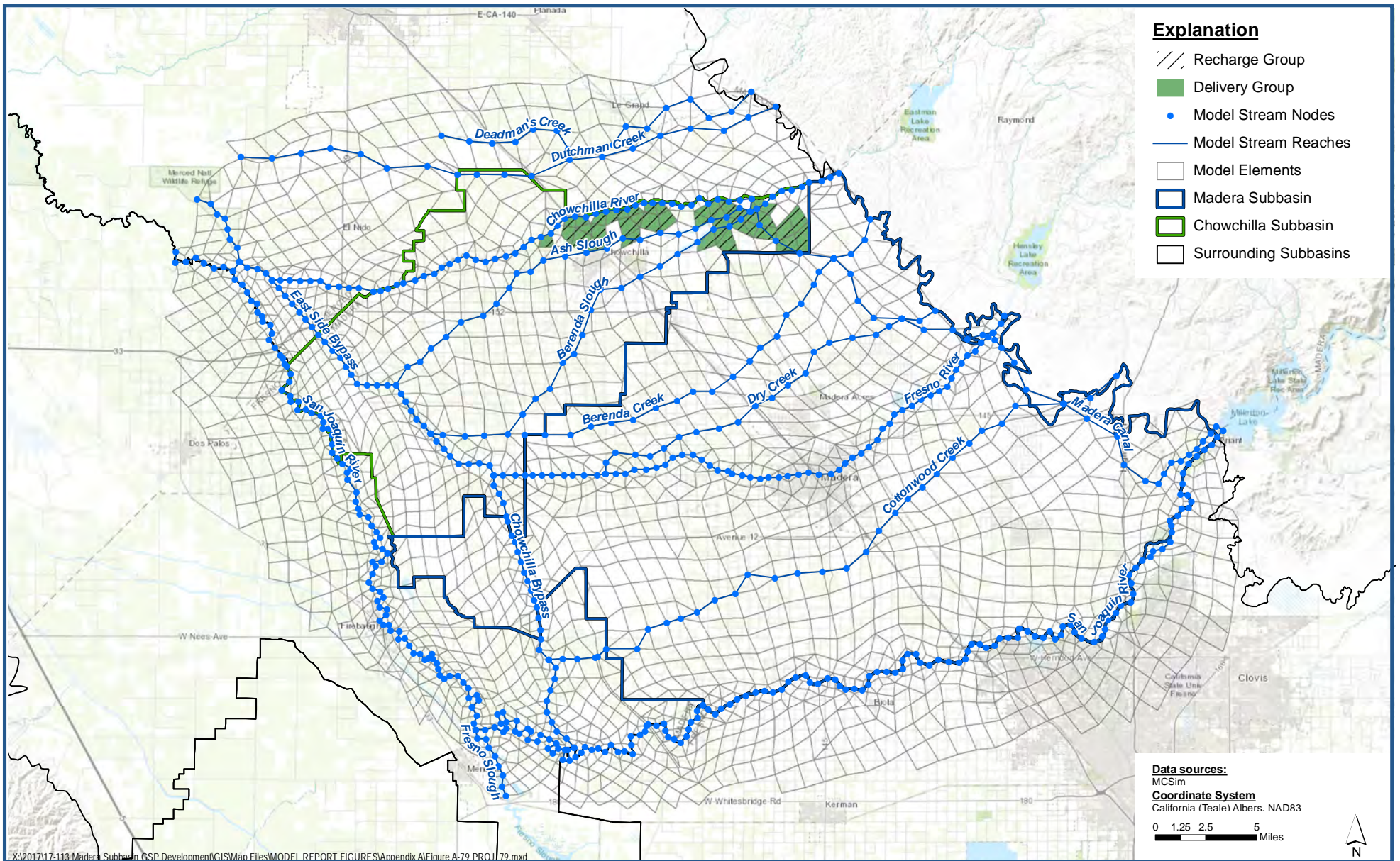

PROJ_79 (MCEast-02) - Madera County Flood Import, Chowchilla Projected Project Diversions

Madera-Chowchilla Groundwater-Surface Water Simulation Model (MCSim) Report
Madera County

Figure A-79



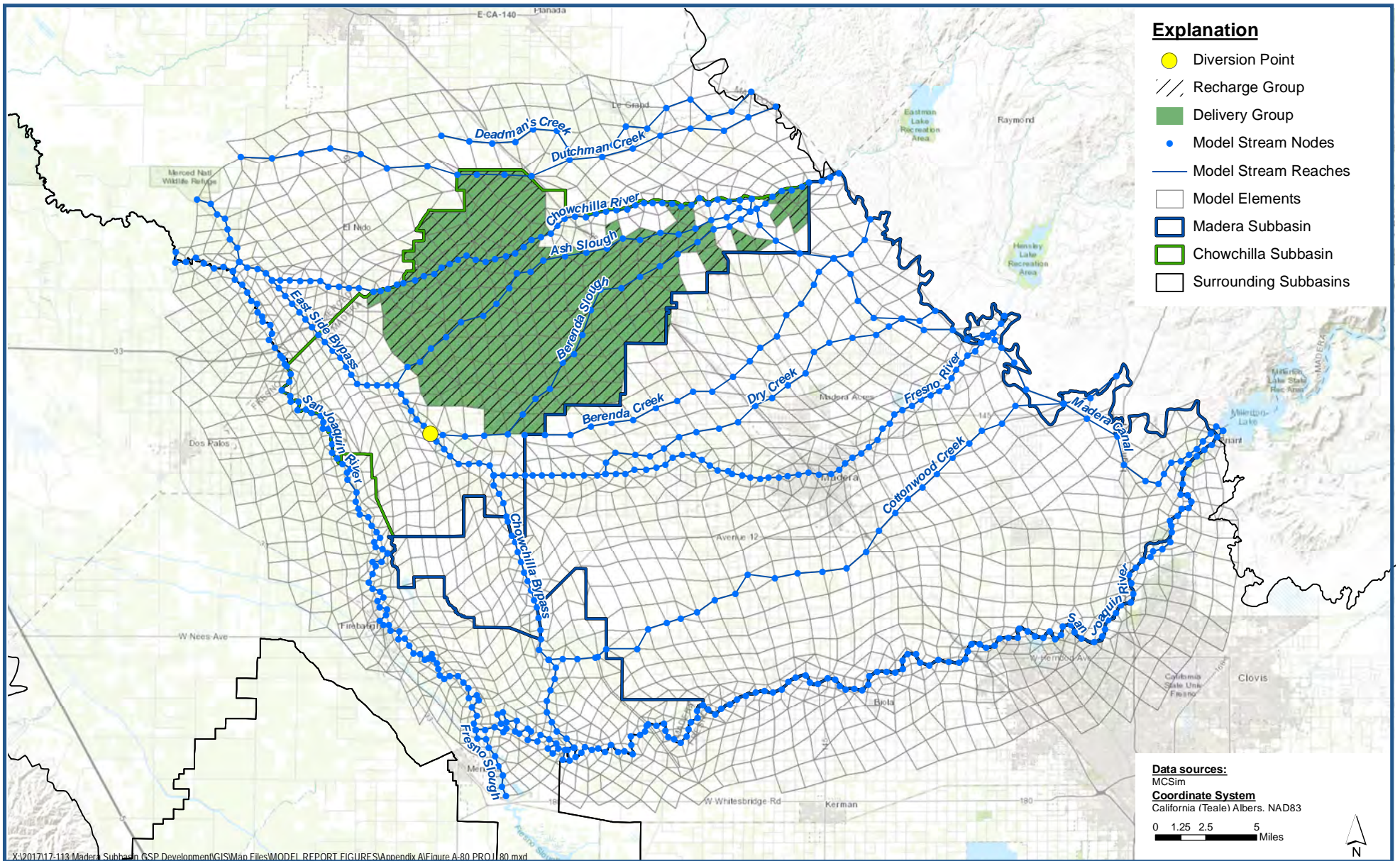

**PROJ_80 (MCEast-03) - MC East Flood-MAR
Projected Project Diversions**

*Madera-Chowchilla Groundwater-Surface Water Simulation Model (MCSim) Report
Madera County*

Figure A-80



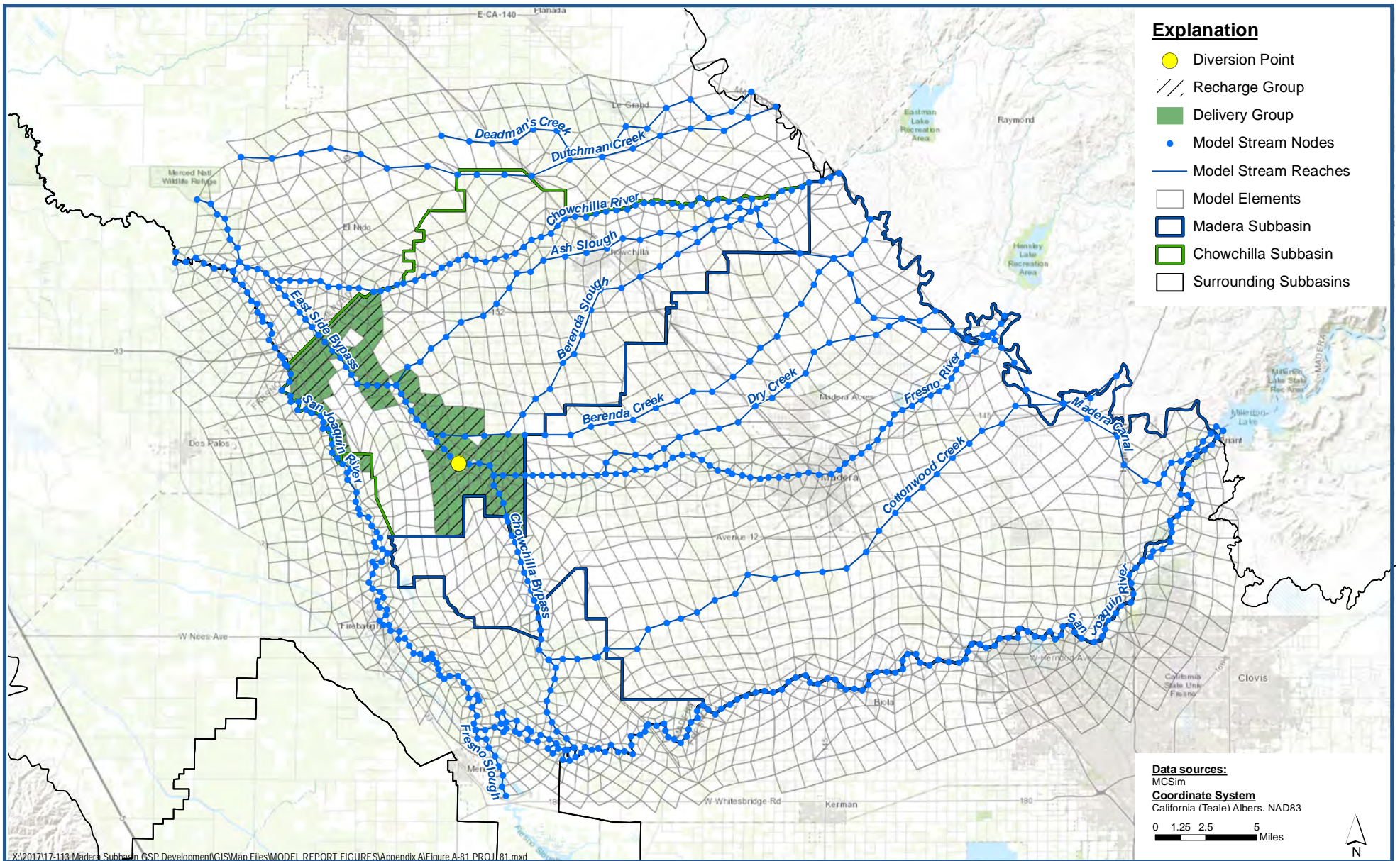

**PROJ_81 (MCwest-01) - Madera County Recharge Basin, Chowchilla
Projected Project Diversions**

*Madera-Chowchilla Groundwater-Surface Water Simulation Model (MCSim) Report
Madera County*

Figure A-81



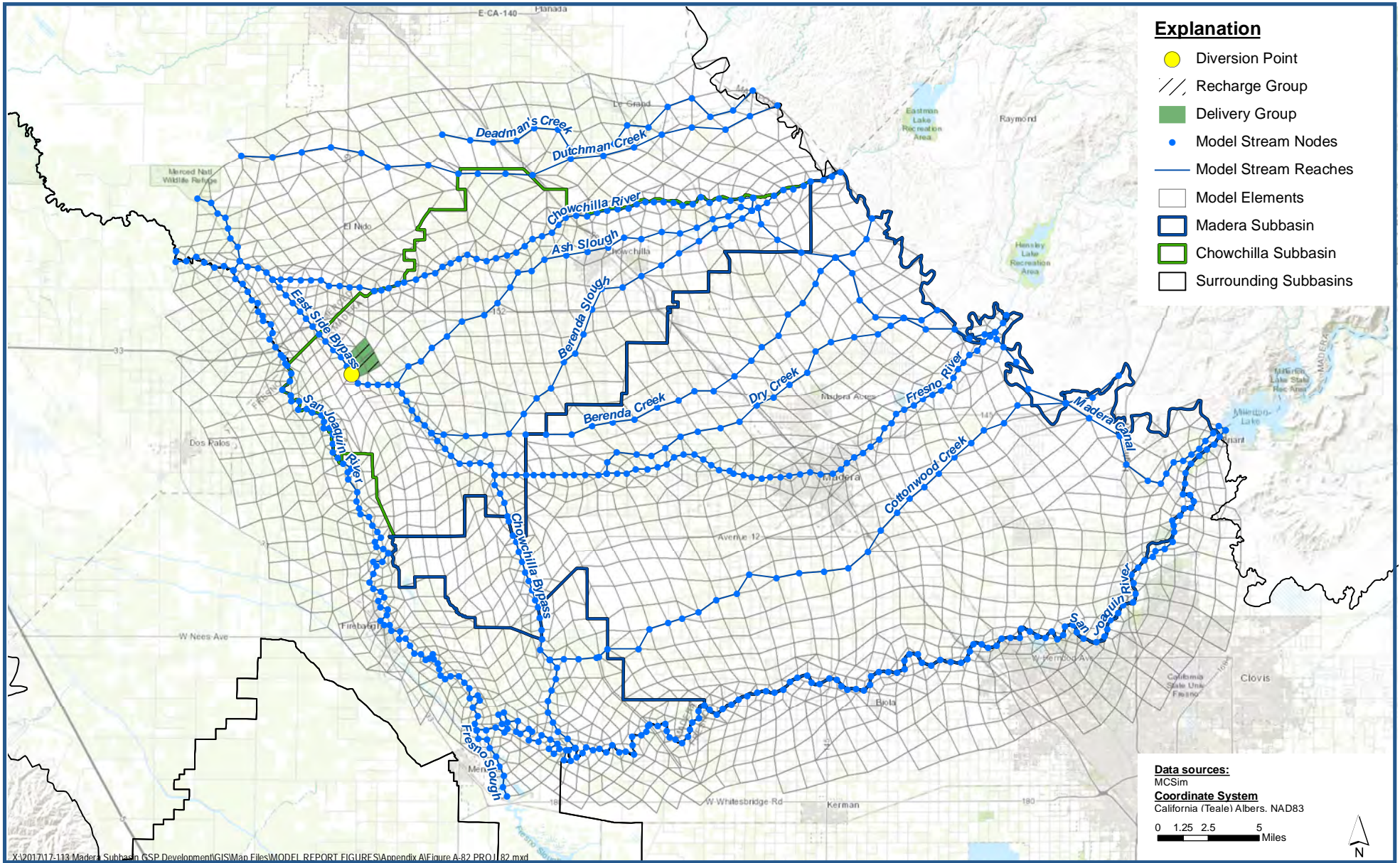

**PROJ_82 (MCwest-02) - Red Top Joint Banking Project (Madera County)
Projected Project Diversions**

Madera-Chowchilla Groundwater-Surface Water Simulation Model (MCSim) Report
Madera County

Figure A-82



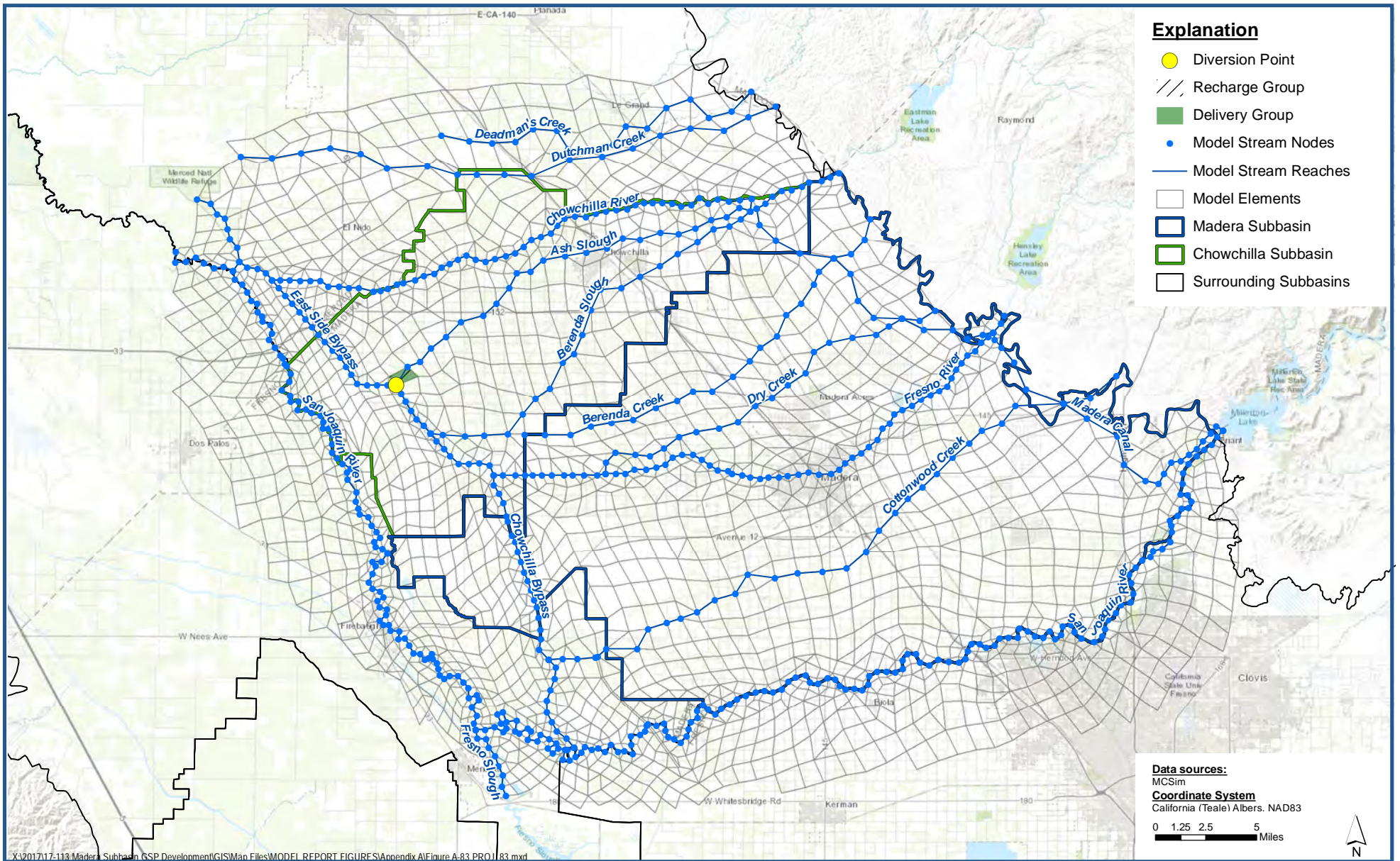

**PROJ_83 (MCwest-03) - Red Top Joint Banking Project (Ash) (Madera County)
Projected Project Diversions**

Madera-Chowchilla Groundwater-Surface Water Simulation Model (MCSim) Report
Madera County

Figure A-83



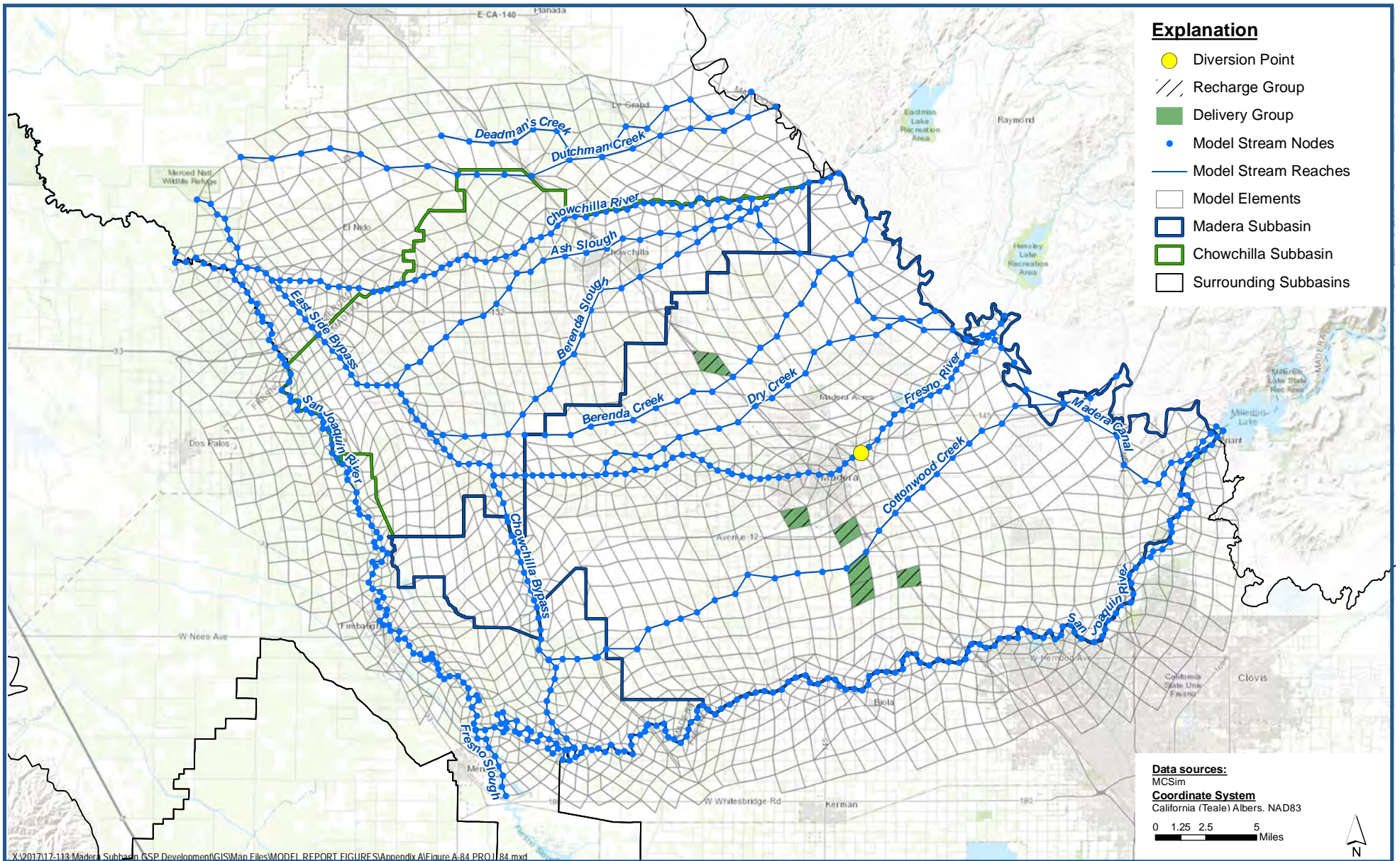

**PROJ_84 (MID-01) - MID Recharge Basin Rehabilitation
Projected Project Diversions**

Madera-Chowchilla Groundwater-Surface Water Simulation Model (MCSim) Report
Madera County

Figure A-84



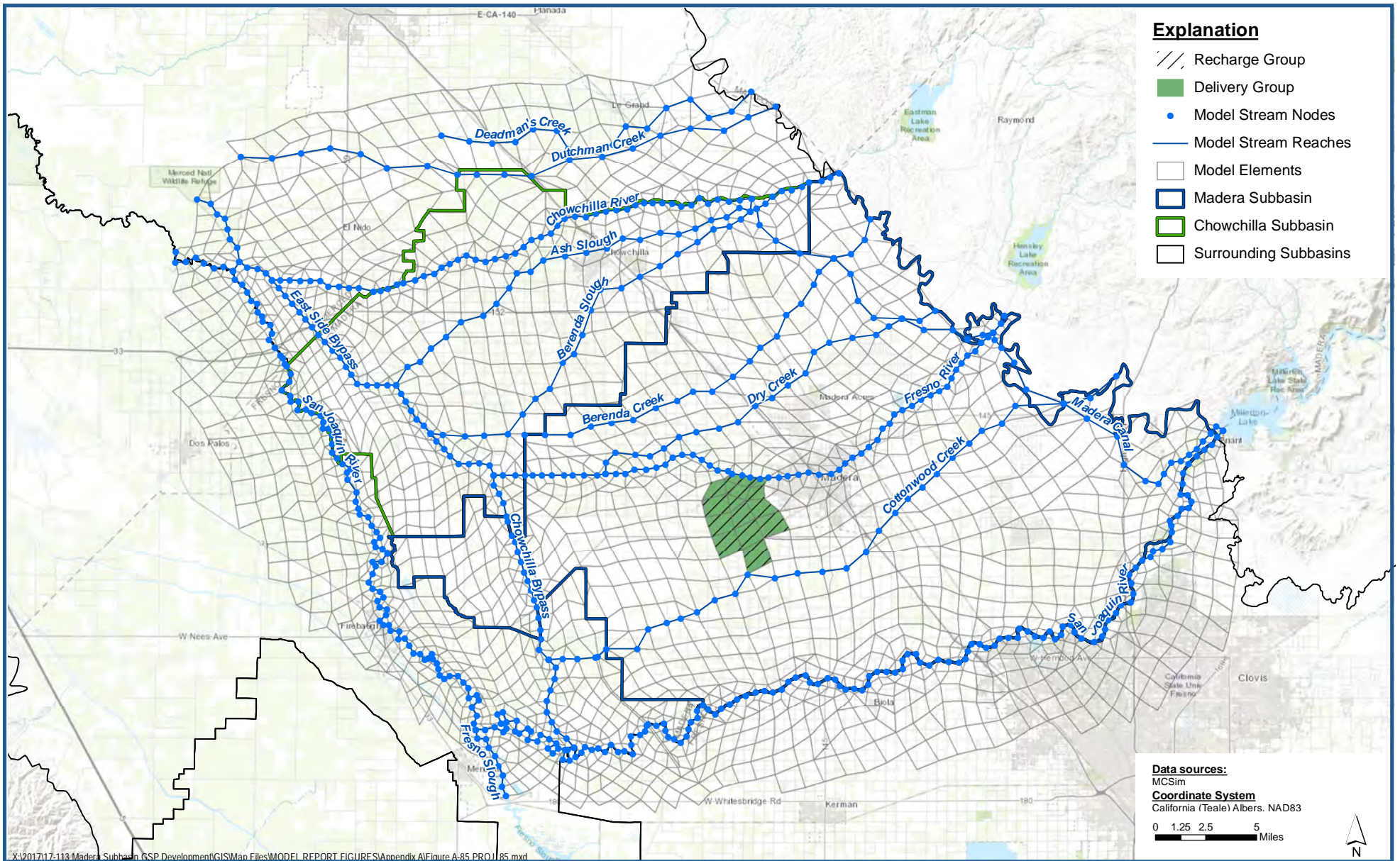

**PROJ_85 (MID-02) - MID Pipeline Project
Projected Project Diversions**

Madera-Chowchilla Groundwater-Surface Water Simulation Model (MCSim) Report
Madera County

Figure A-85



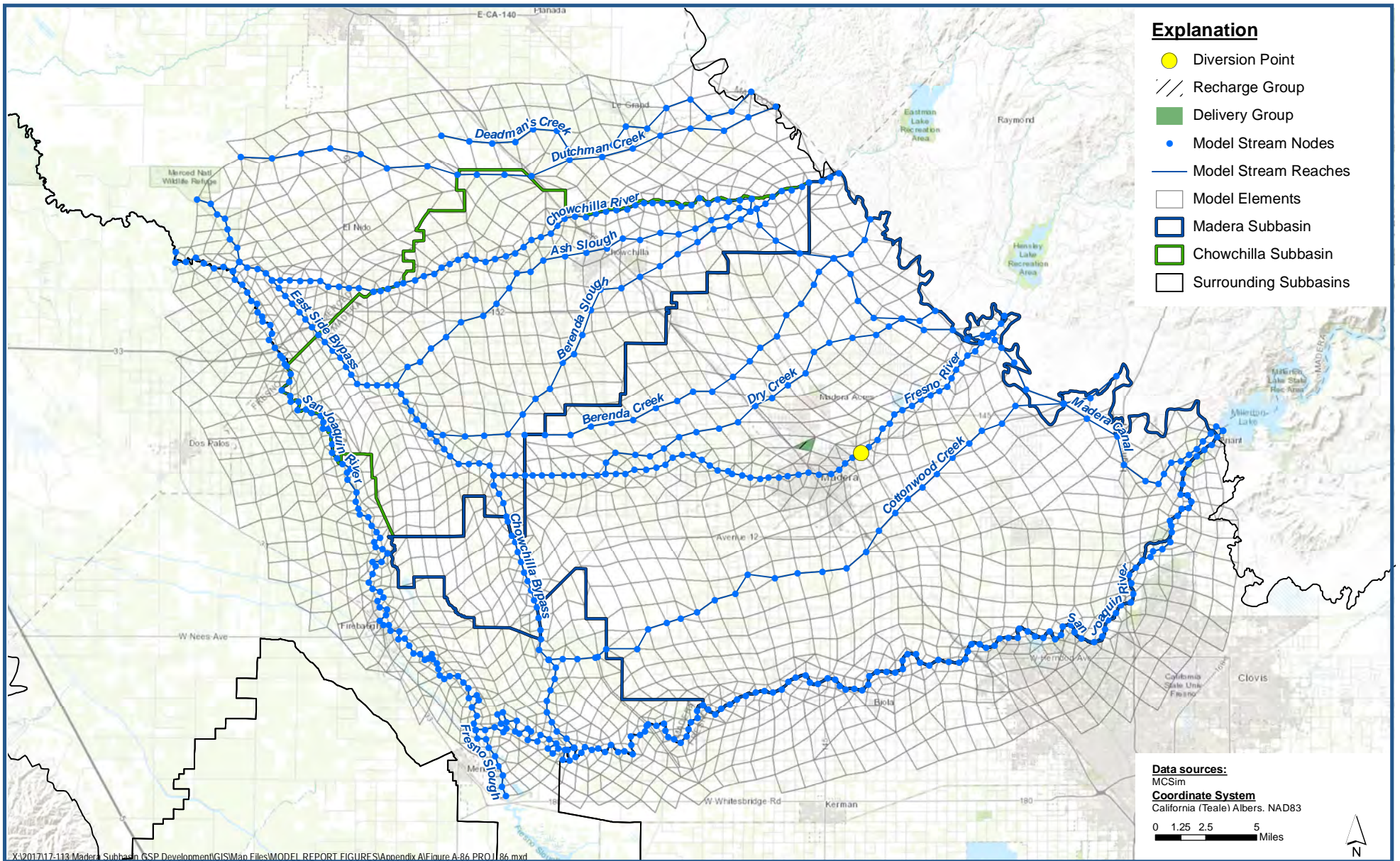

**PROJ_86 (MID-03) - Ellis Basin
Projected Project Diversions**

Madera-Chowchilla Groundwater-Surface Water Simulation Model (MCSim) Report
Madera County

Figure A-86



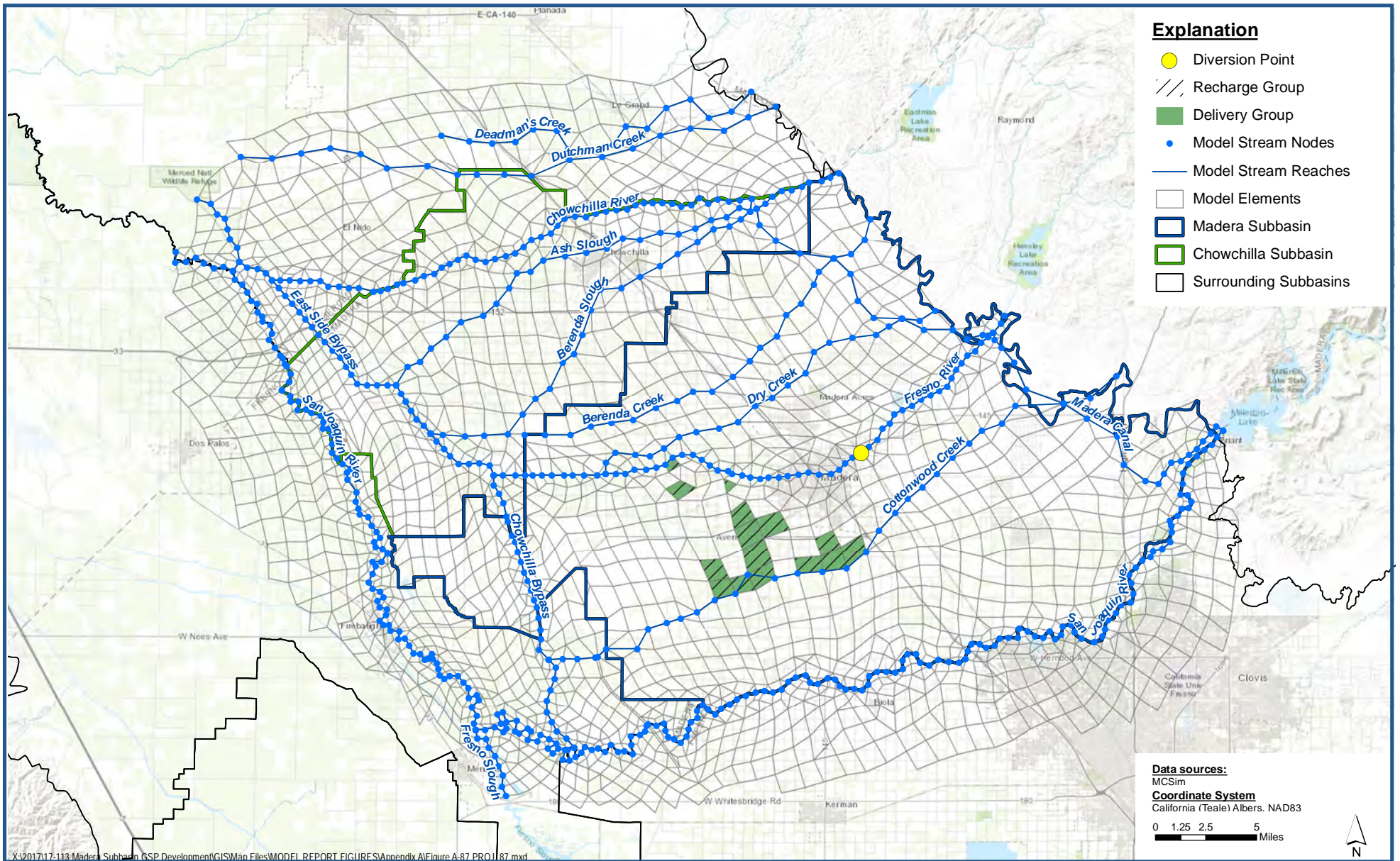

**PROJ_87 (MID-04) - On-Farm Recharge Pilot Project
Projected Project Diversions**

Madera-Chowchilla Groundwater-Surface Water Simulation Model (MCSim) Report
Madera County

Figure A-87



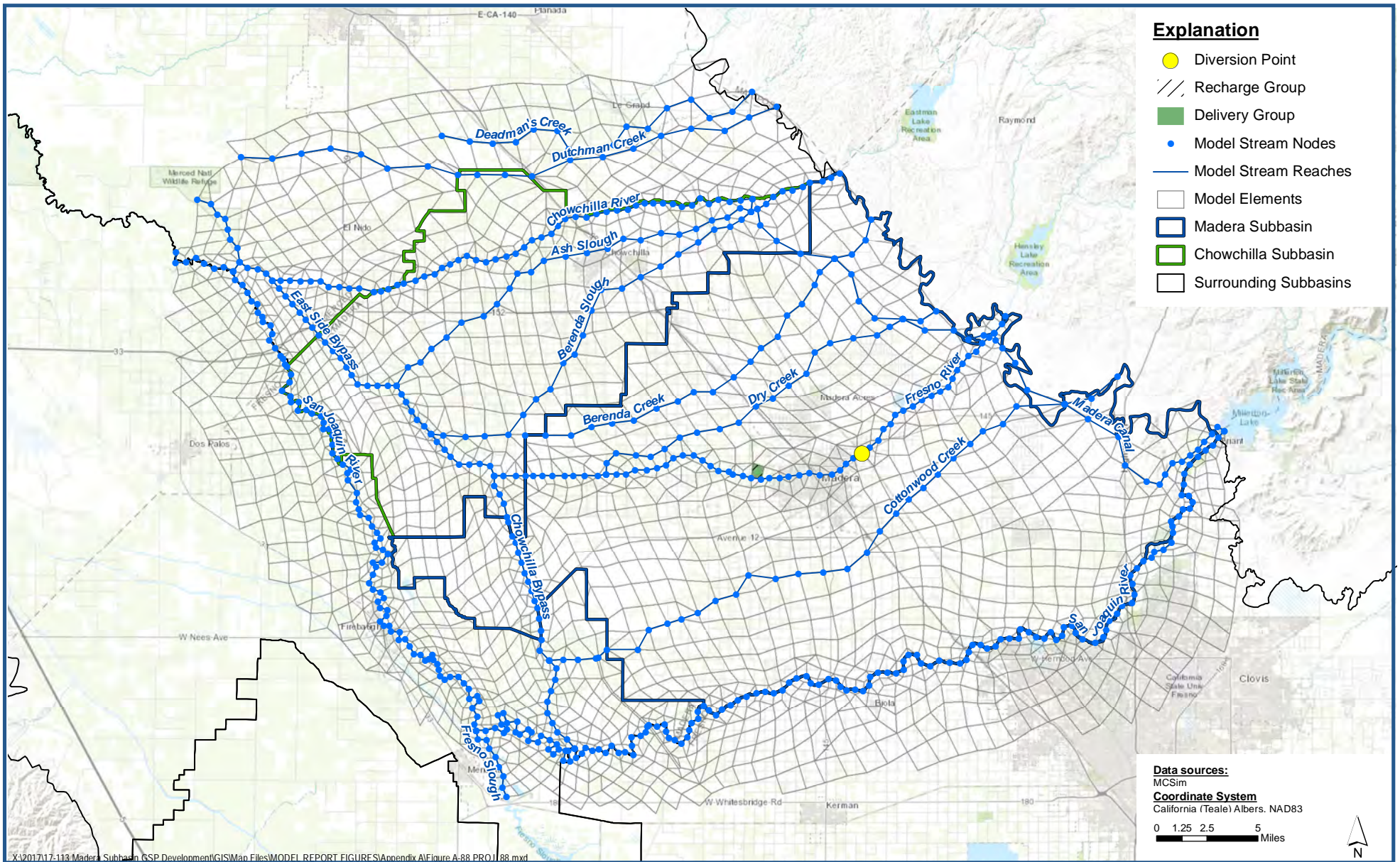

**PROJ_88 (MID-05) - Berry Basin
Projected Project Diversions**

Madera-Chowchilla Groundwater-Surface Water Simulation Model (MCSim) Report
Madera County

Figure A-88



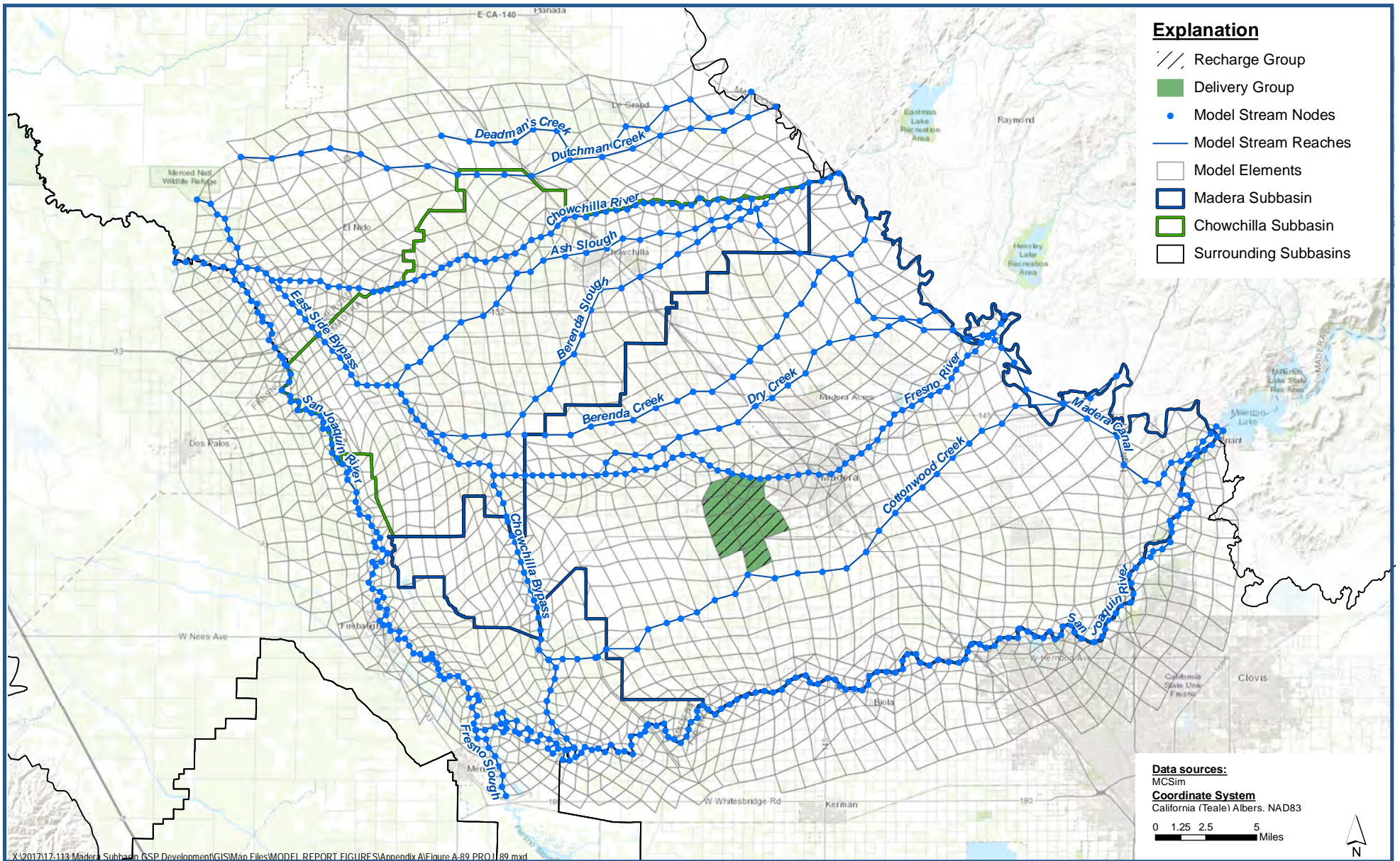

**PROJ_89 (MID-06) - WaterSMART Pipeline Project
Projected Project Diversions**

Madera-Chowchilla Groundwater-Surface Water Simulation Model (MCSim) Report
Madera County

Figure A-89



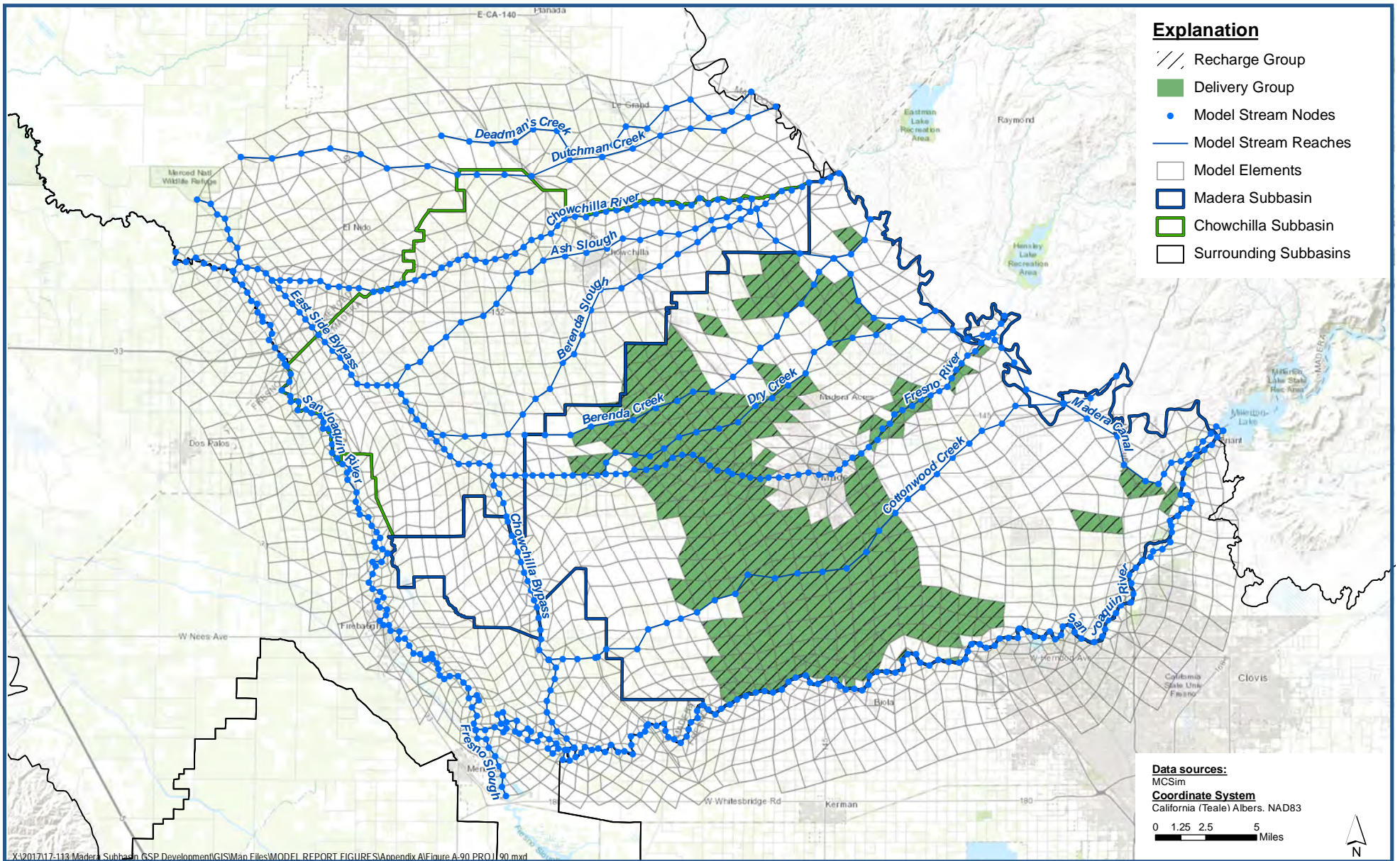

X:\2017\17-113 Madera Subbasin GSP Development\GIS\Map Files\MODEL REPORT FIGURES\Appendix A\Figure A-90 PROJ_90.mxd

**PROJ_90 (MID-07) - WaterSMART SCADA Project
Projected Project Diversions**

*Madera-Chowchilla Groundwater-Surface Water Simulation Model (MCSim) Report
Madera County*

Figure A-90



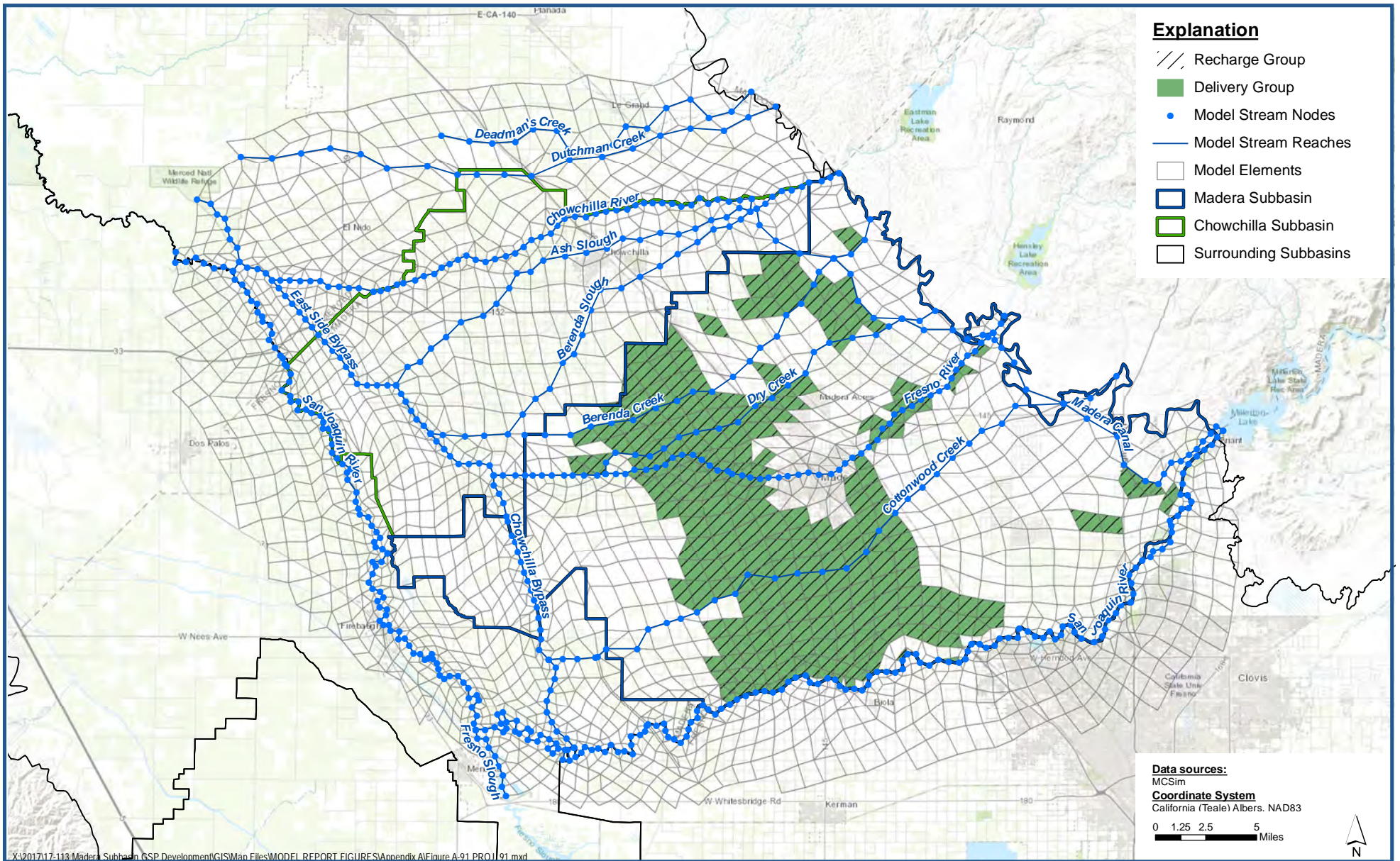

**PROJ_91 (MID-07) - WaterSMART SCADA Project
Projected Project Diversions**

Madera-Chowchilla Groundwater-Surface Water Simulation Model (MCSim) Report
Madera County

Figure A-91



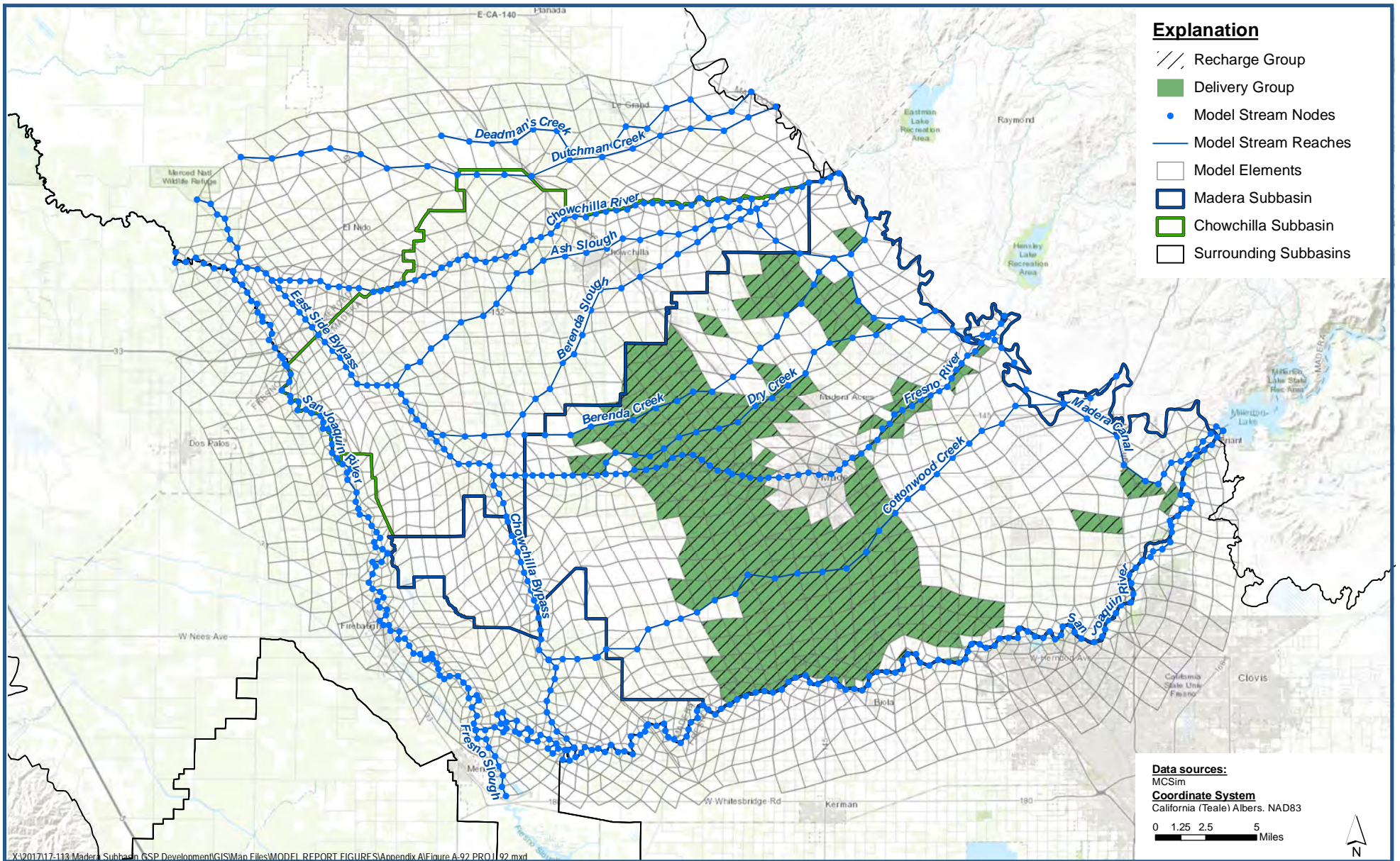

**PROJ_92 (MID-07) - WaterSMART SCADA Project
Projected Project Diversions**

Madera-Chowchilla Groundwater-Surface Water Simulation Model (MCSim) Report
Madera County

Figure A-92



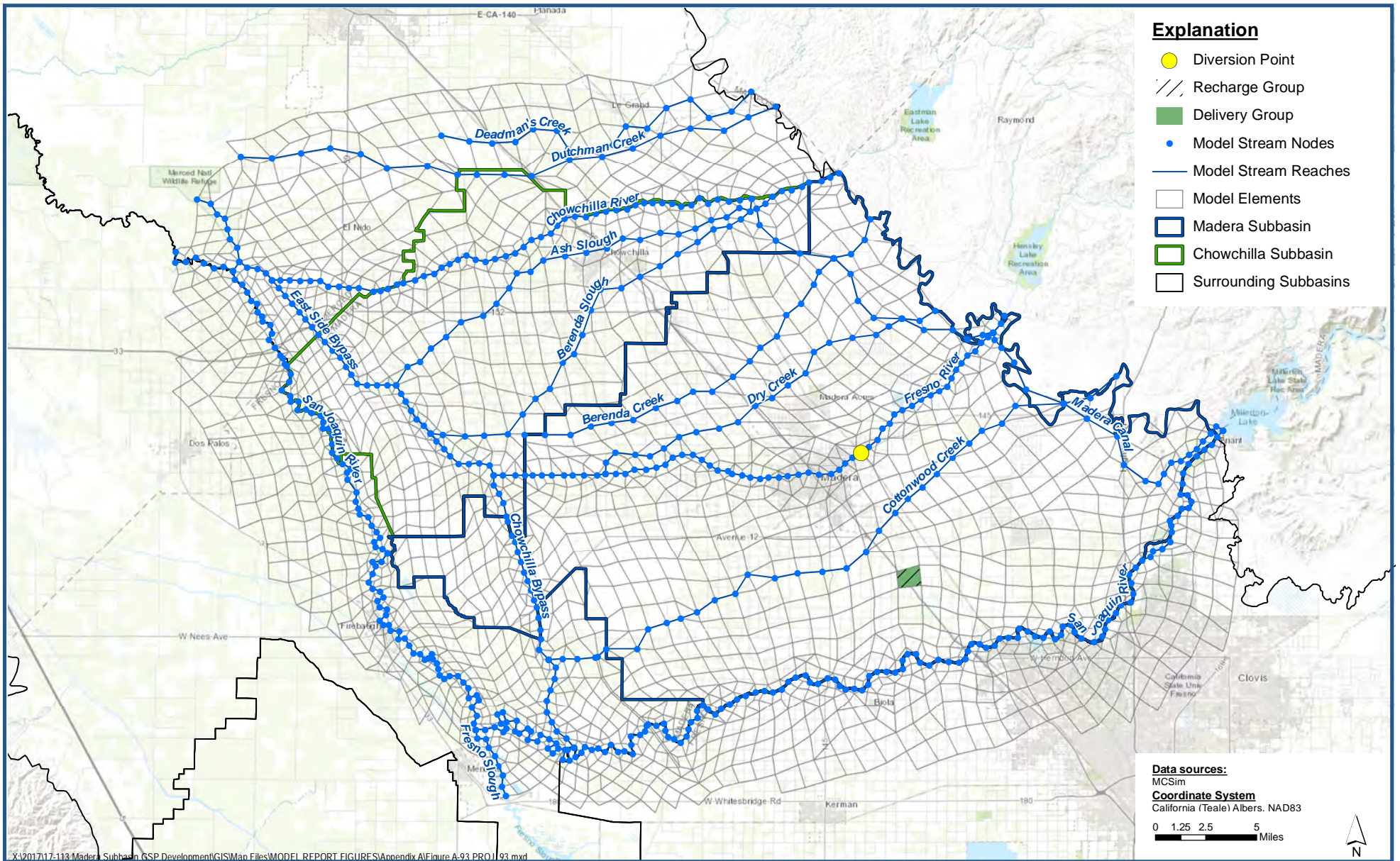

**PROJ_93 (MID-08) - MID Recharge Basin Acquisition
Projected Project Diversions**

Madera-Chowchilla Groundwater-Surface Water Simulation Model (MCSim) Report
Madera County

Figure A-93



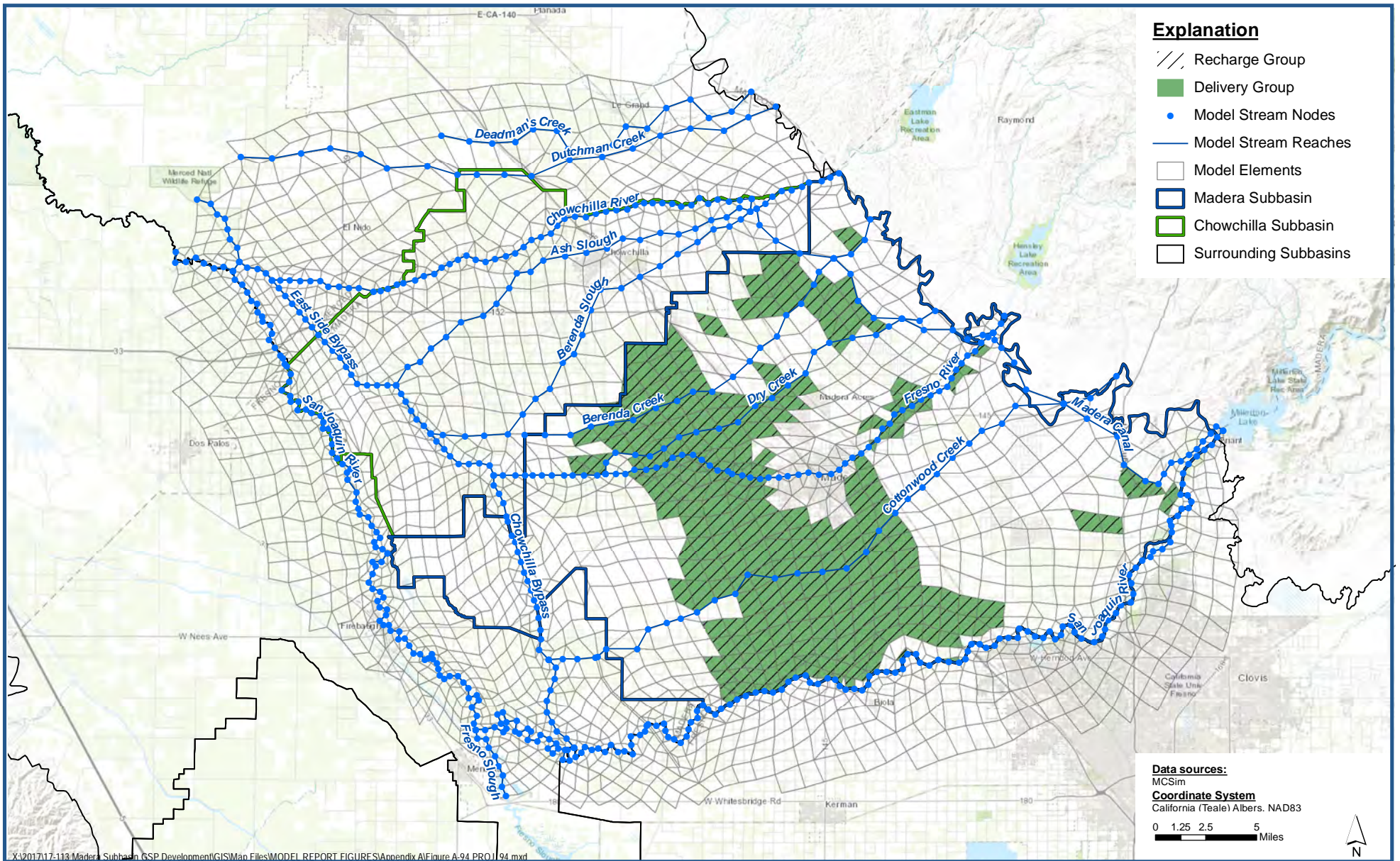

**PROJ_94 (MID-09) - MID Water Supply Development-Partnerships
Projected Project Diversions**

*Madera-Chowchilla Groundwater-Surface Water Simulation Model (MCSim) Report
Madera County*

Figure A-94



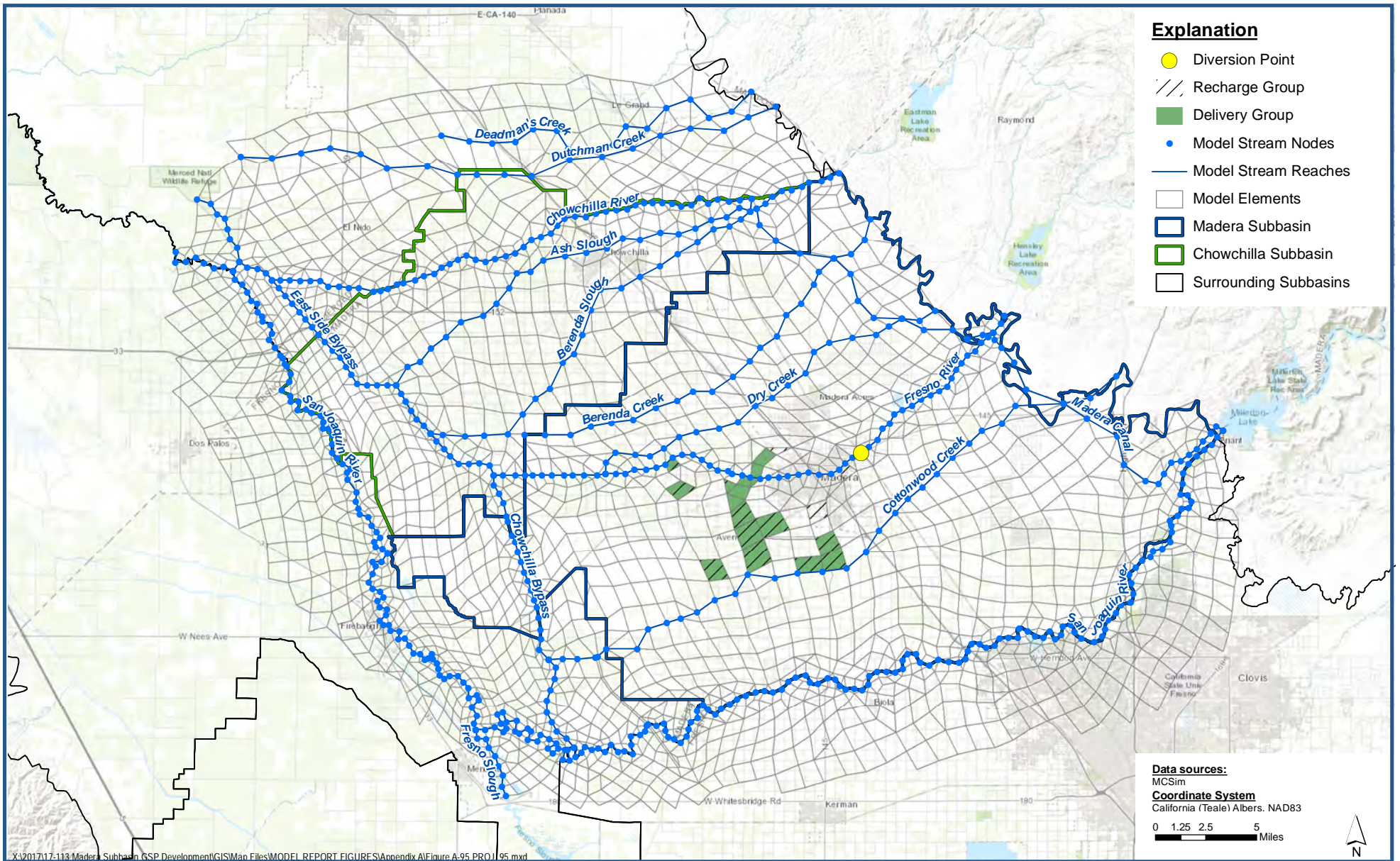

**PROJ_95 (MID-10) - MID Recharge Basin Acquisition
Projected Project Diversions**

*Madera-Chowchilla Groundwater-Surface Water Simulation Model (MCSim) Report
Madera County*

Figure A-95



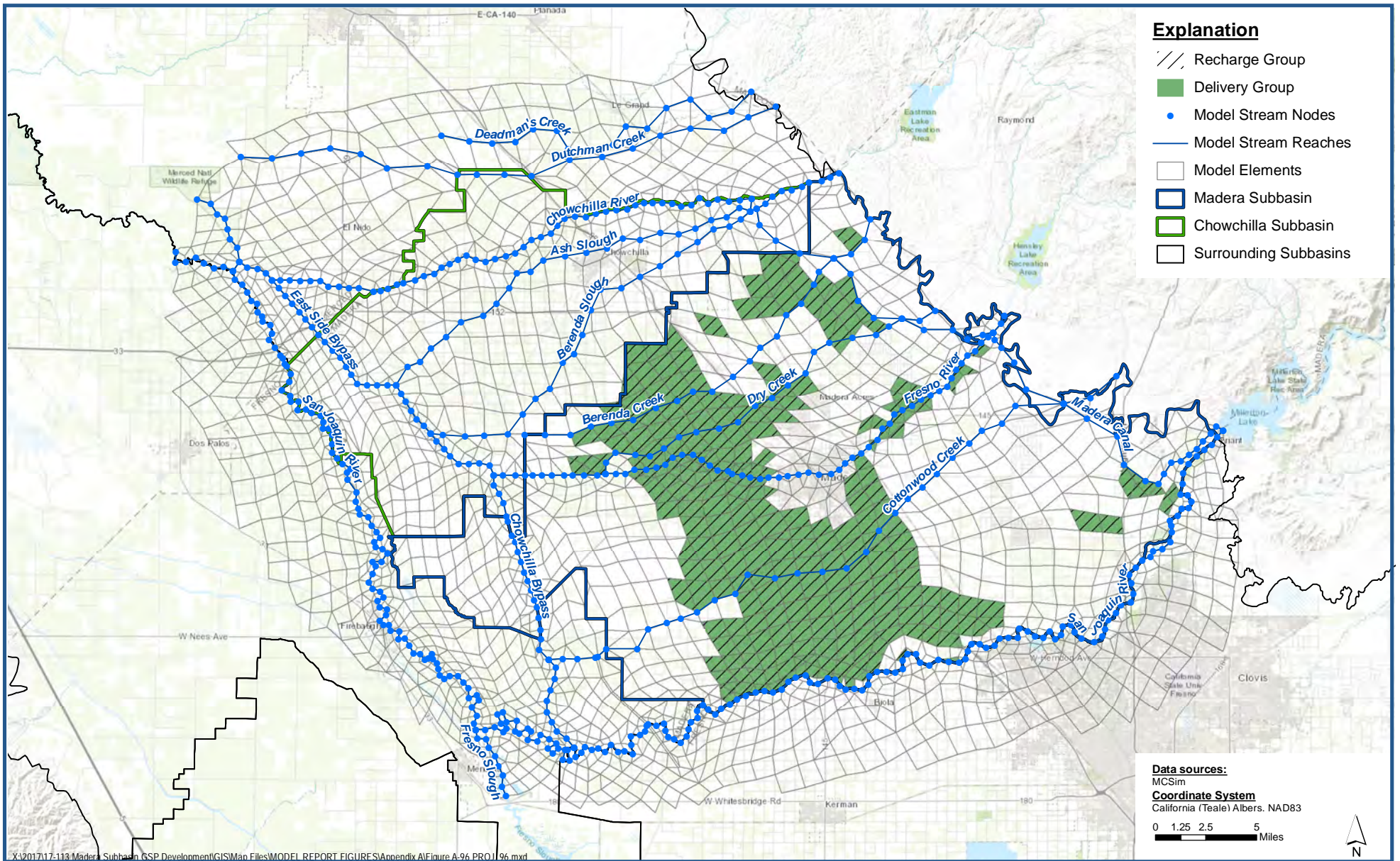

**PROJ_96 (MID-11) - MID Water Supply Development-Partnerships Addtl
Projected Project Diversions**

*Madera-Chowchilla Groundwater-Surface Water Simulation Model (MCSim) Report
Madera County*

Figure A-96



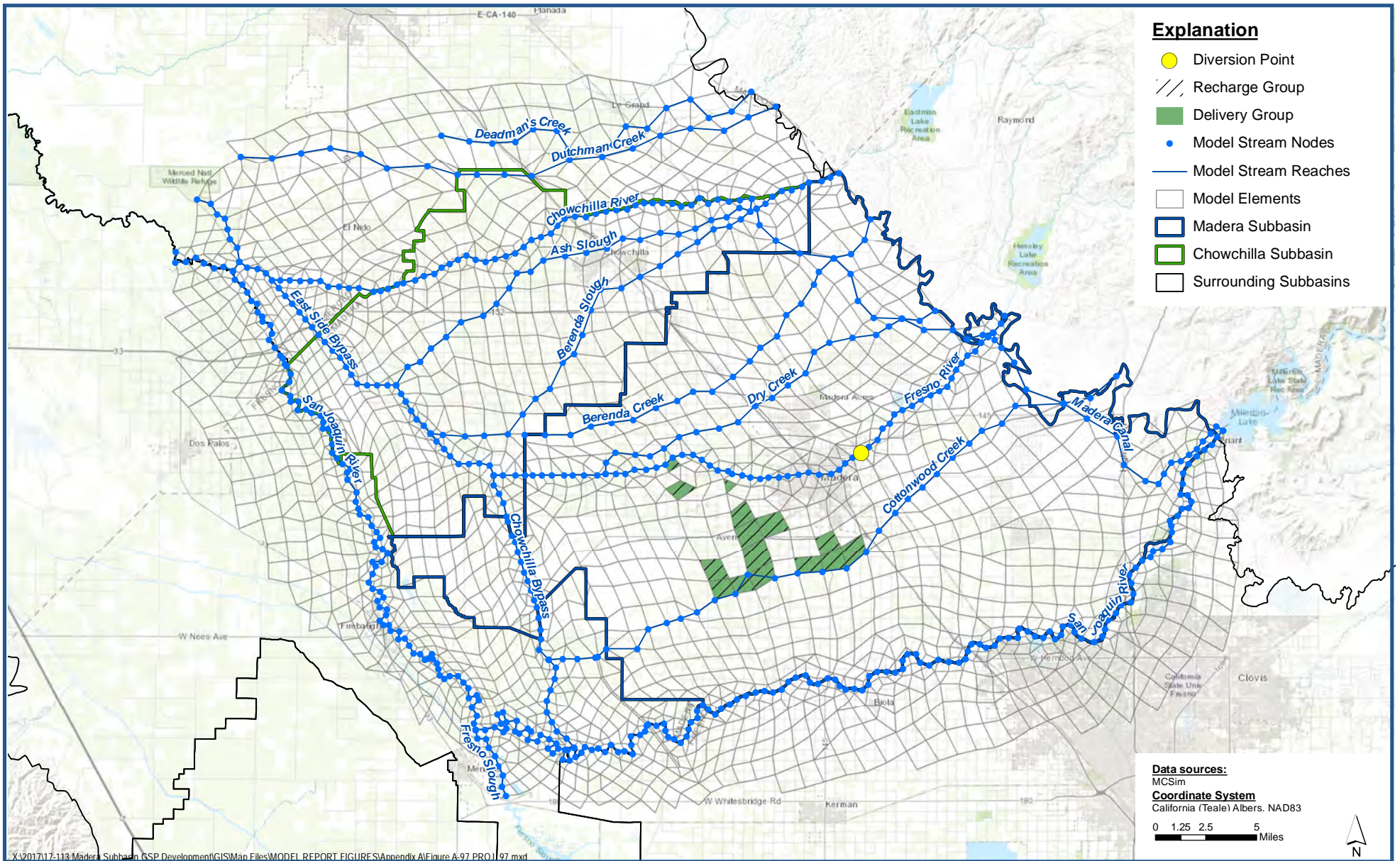

**PROJ_97 (MID-12) - MID Flood-MAR Enhanced Project
Projected Project Diversions**

Madera-Chowchilla Groundwater-Surface Water Simulation Model (MCSim) Report
Madera County

Figure A-97



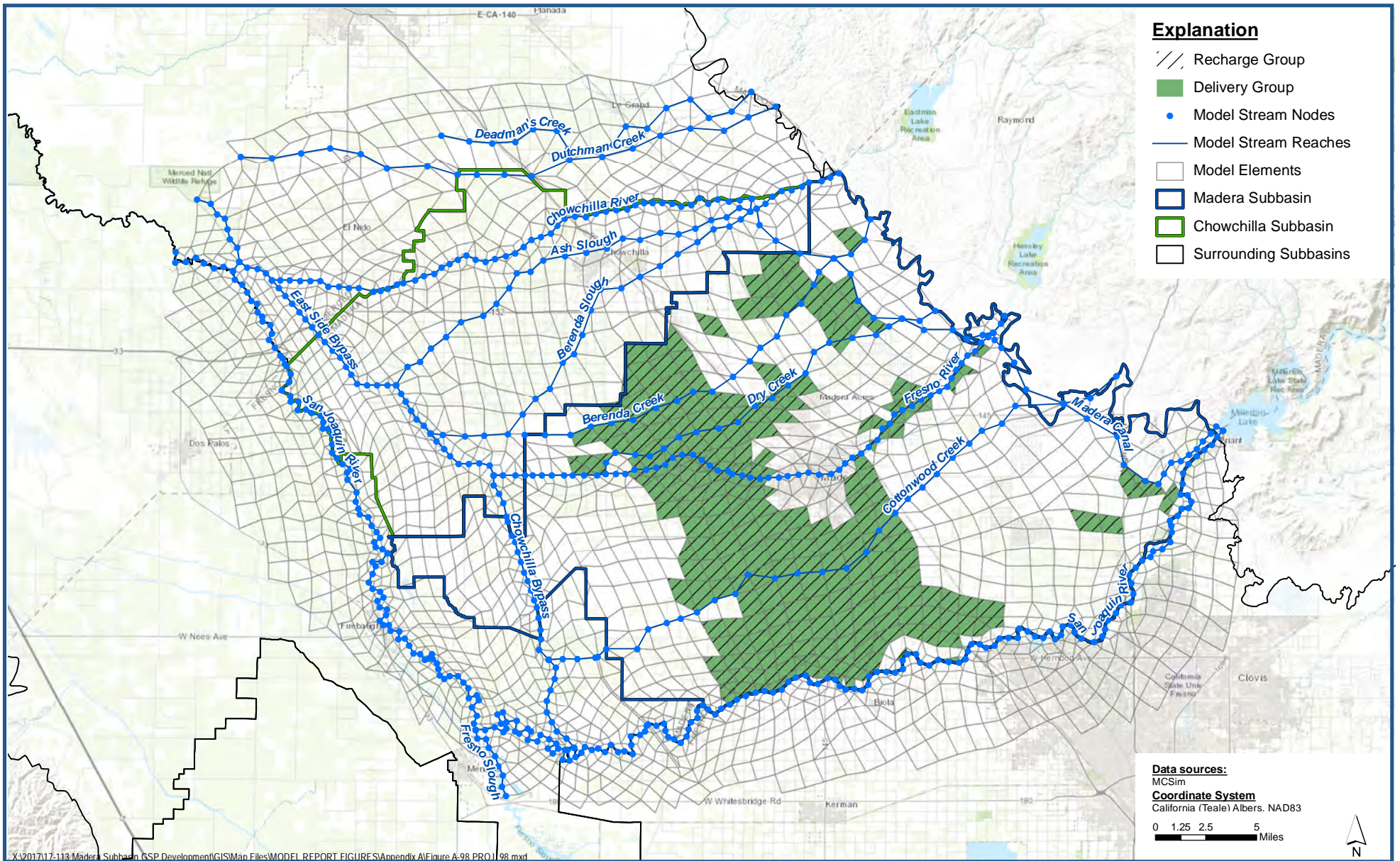

**PROJ_98 (MID-13) - MID Incentive Programs
Projected Project Diversions**

Madera-Chowchilla Groundwater-Surface Water Simulation Model (MCSim) Report
Madera County

Figure A-98



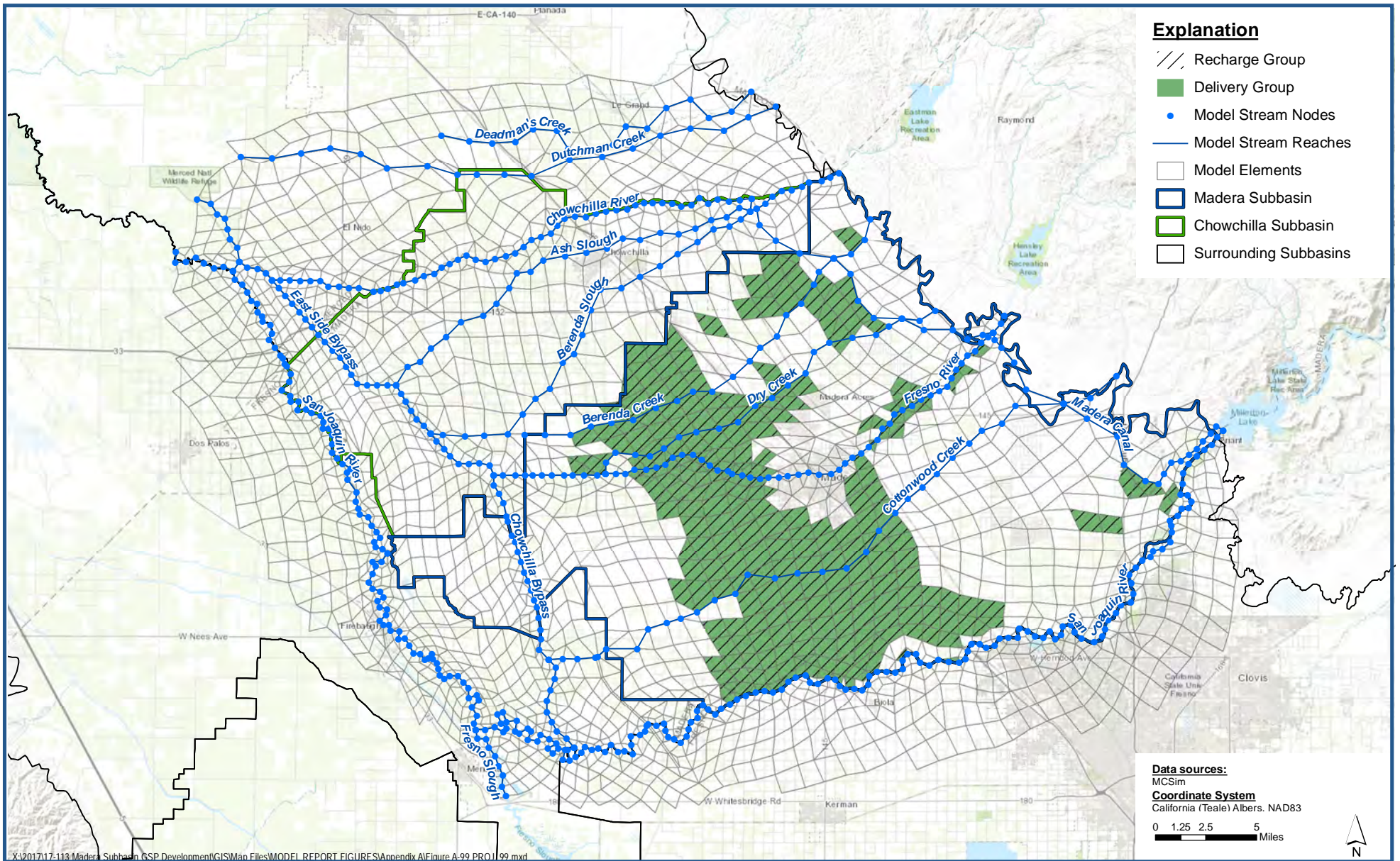

**PROJ_99 (MID-13) - MID Incentive Programs
Projected Project Diversions**

Madera-Chowchilla Groundwater-Surface Water Simulation Model (MCSim) Report
Madera County

Figure A-99



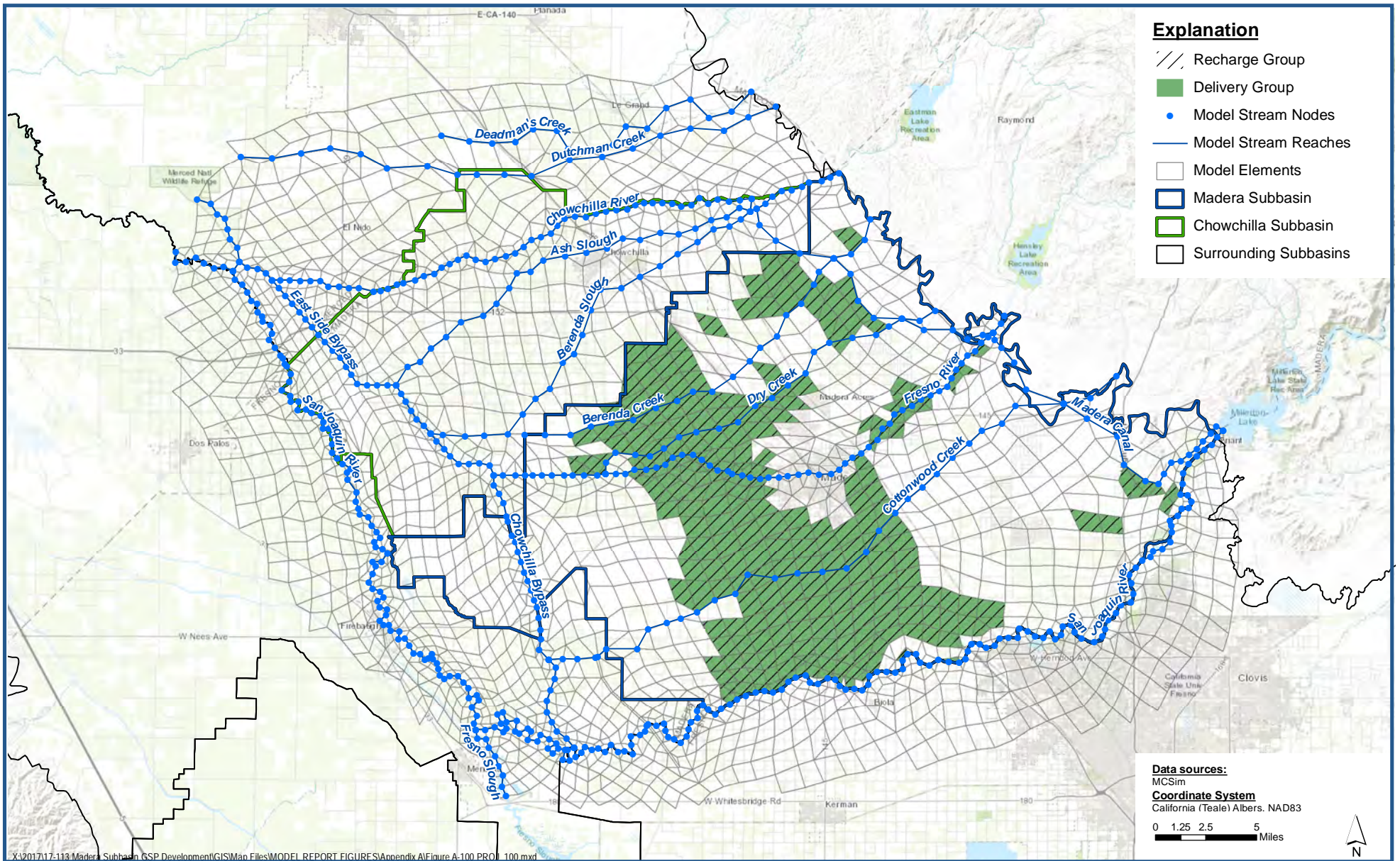

**PROJ_100 (MID-13) - MID Incentive Programs
Projected Project Diversions**

*Madera-Chowchilla Groundwater-Surface Water Simulation Model (MCSim) Report
Madera County*

Figure A-100



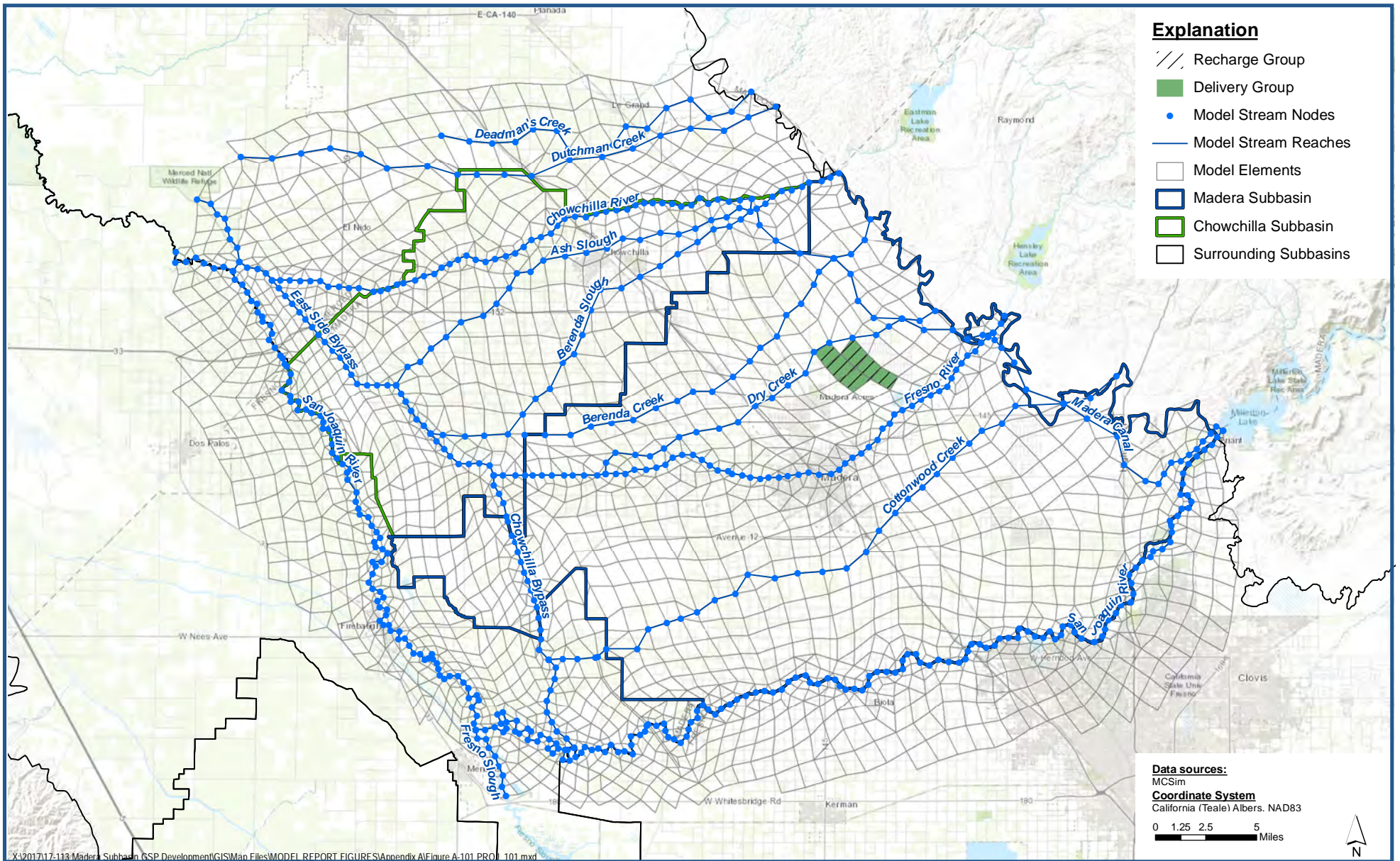

**PROJ_101 (MWD-01) - MWD Water Purchase
Projected Project Diversions**

Madera-Chowchilla Groundwater-Surface Water Simulation Model (MCSim) Report
Madera County

Figure A-101



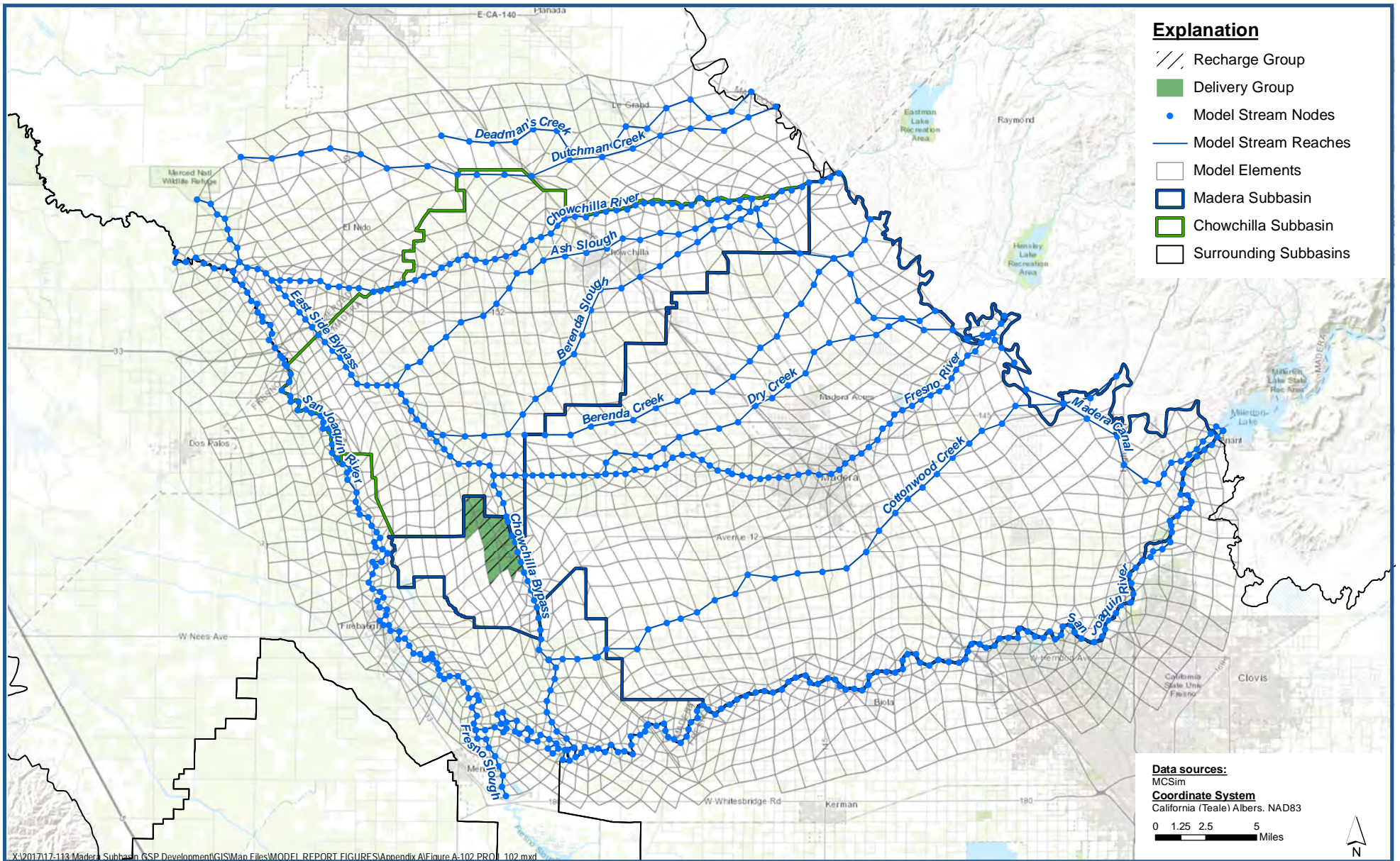

**PROJ_102 (NSWD-01) - Exercise of Appropriative Right
Projected Project Diversions**

Madera-Chowchilla Groundwater-Surface Water Simulation Model (MCSim) Report
Madera County

Figure A-102



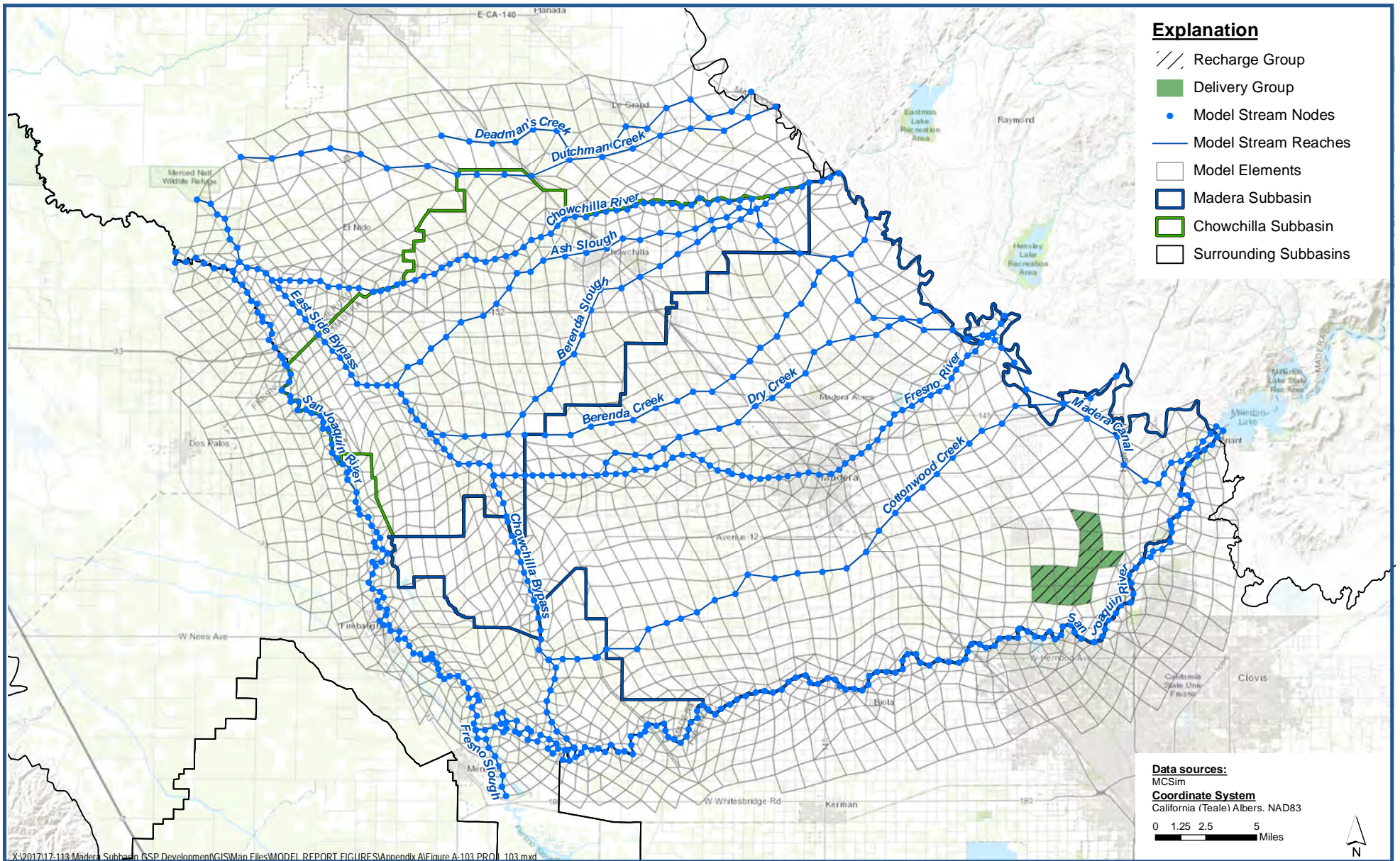

**PROJ_103 (RCWD-01) - RCWD pipeline
Projected Project Diversions**

Madera-Chowchilla Groundwater-Surface Water Simulation Model (MCSim) Report
Madera County

Figure A-103



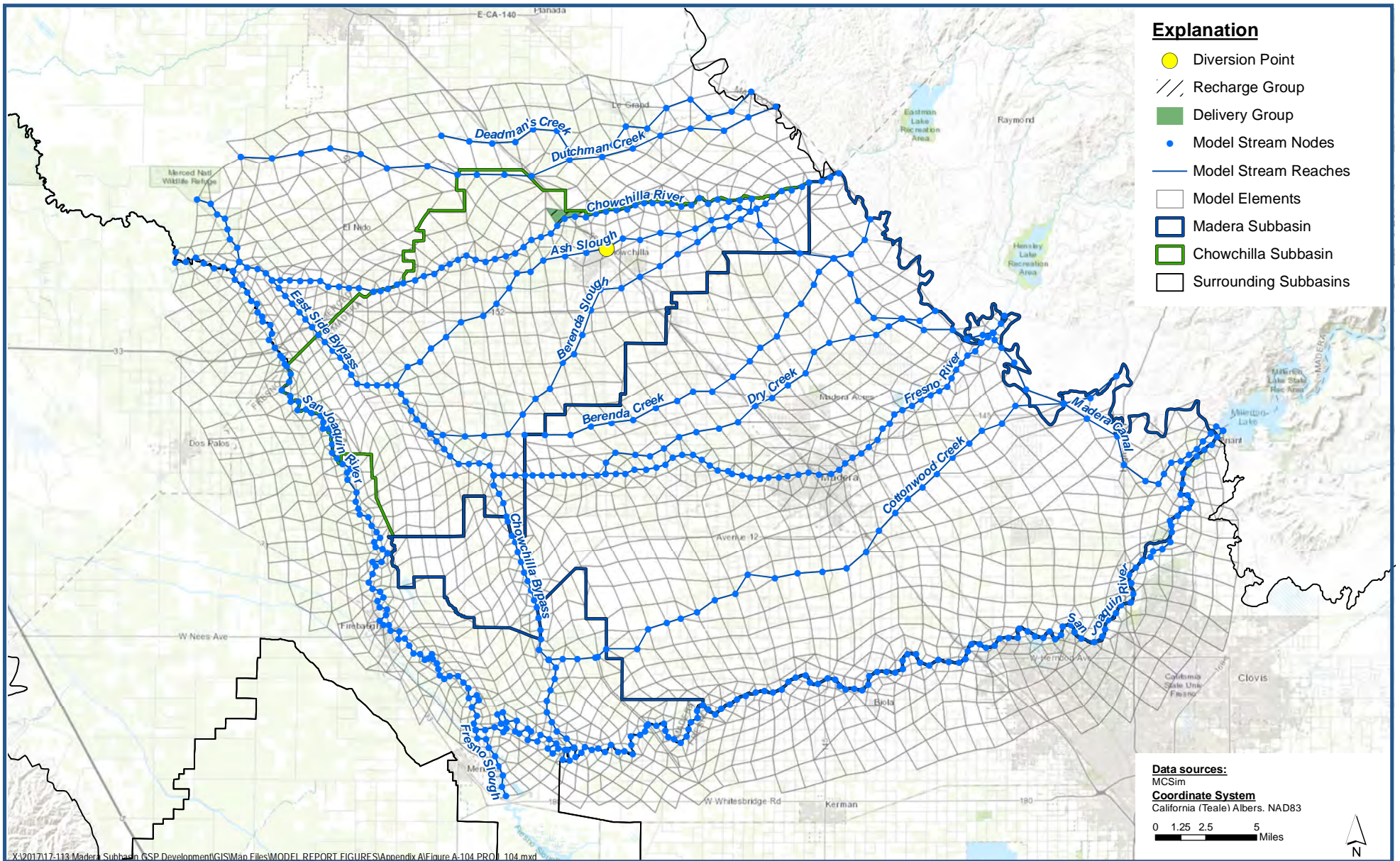

**PROJ_104 (SVMWC-01) - SVMWC Recharge Basin
Projected Project Diversions**

Madera-Chowchilla Groundwater-Surface Water Simulation Model (MCSim) Report
Madera County

Figure A-104



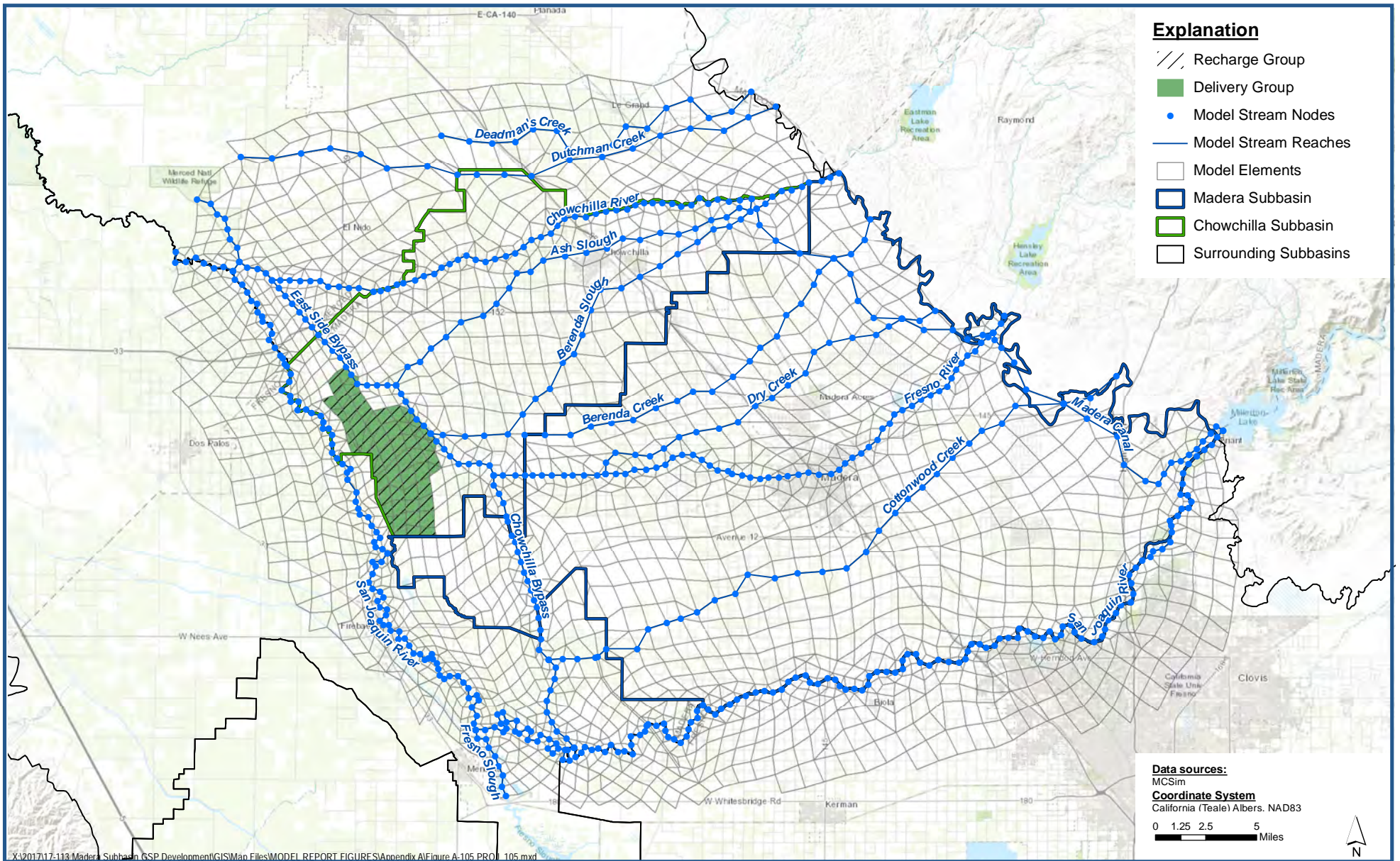

**PROJ_105 (TTWD-01) - TTWD - Settlement Agreement
Projected Project Diversions**

*Madera-Chowchilla Groundwater-Surface Water Simulation Model (MCSim) Report
Madera County*

Figure A-105



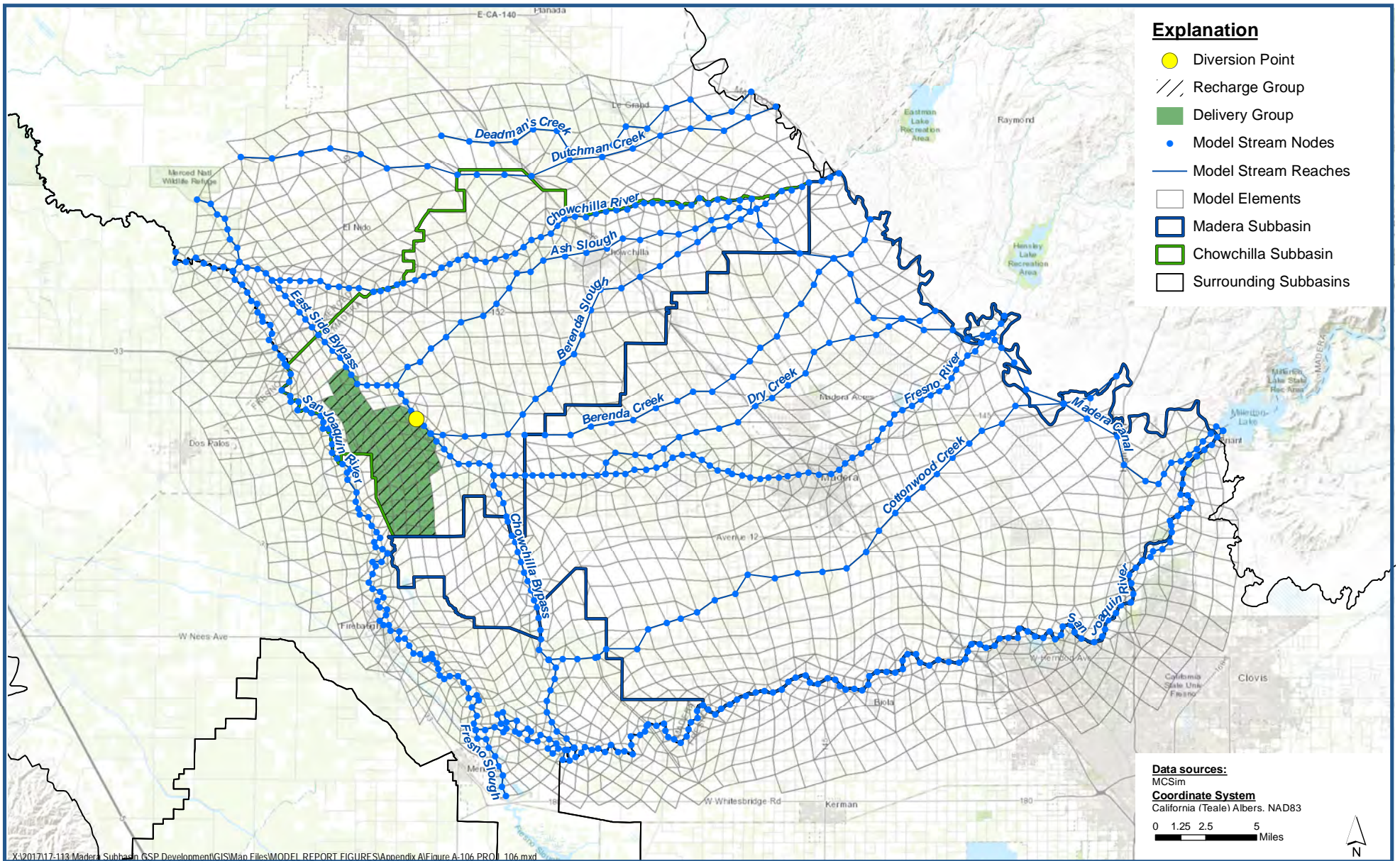

X:\2017\17-113 Madera Subbasin GSP Development\GIS\Map Files\MODEL REPORT FIGURES\Appendix A\Figure A-106 PROJ_106.mxd

**PROJ_106 (TTWD-02) - Eastside Bypass Flood WR Application
Projected Project Diversions**

*Madera-Chowchilla Groundwater-Surface Water Simulation Model (MCSim) Report
Madera County*

Figure A-106



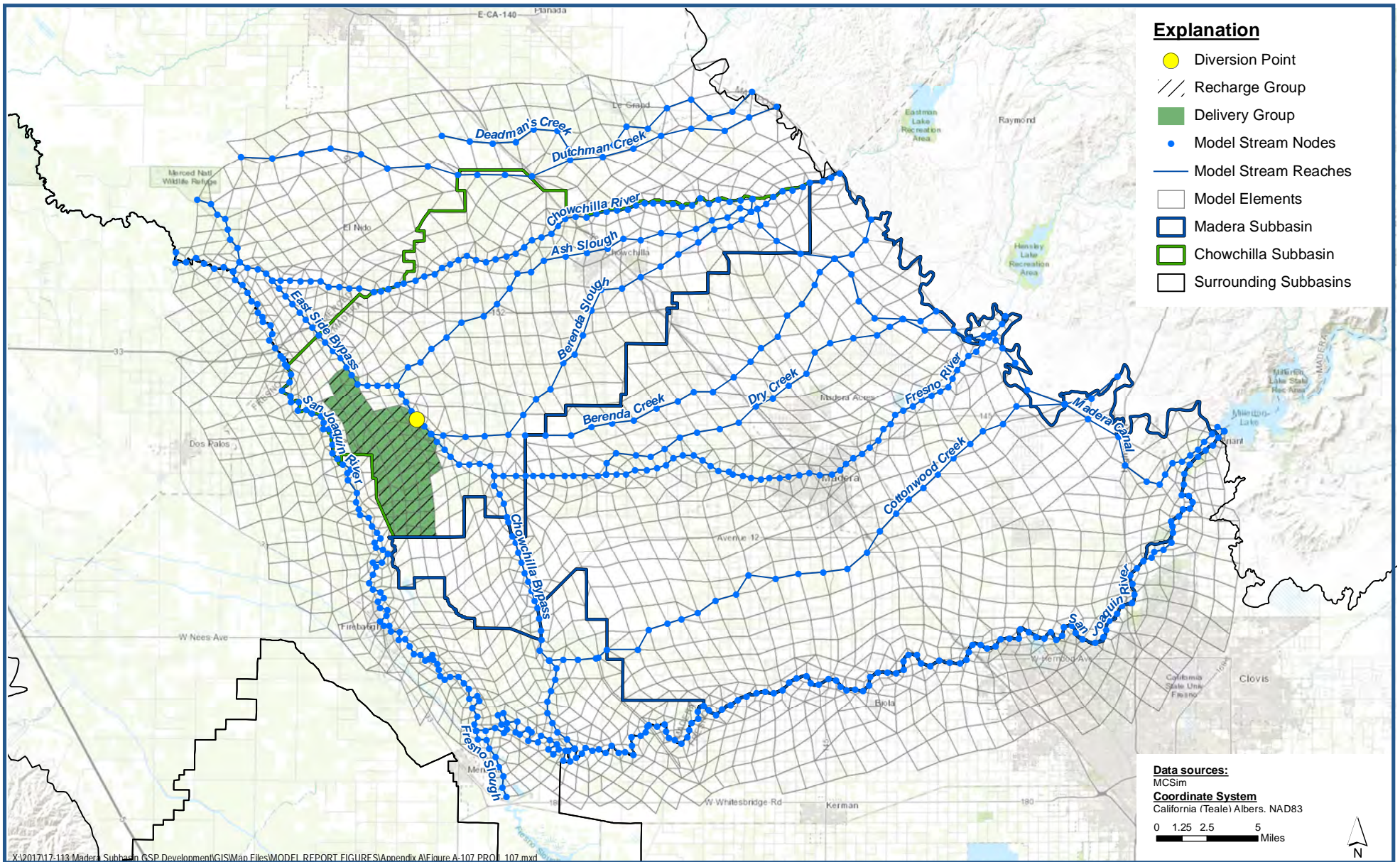

**PROJ_107 (TTWD-03) - Red Top Joint Banking Project (TTWD)
Projected Project Diversions**

Madera-Chowchilla Groundwater-Surface Water Simulation Model (MCSim) Report
Madera County

Figure A-107



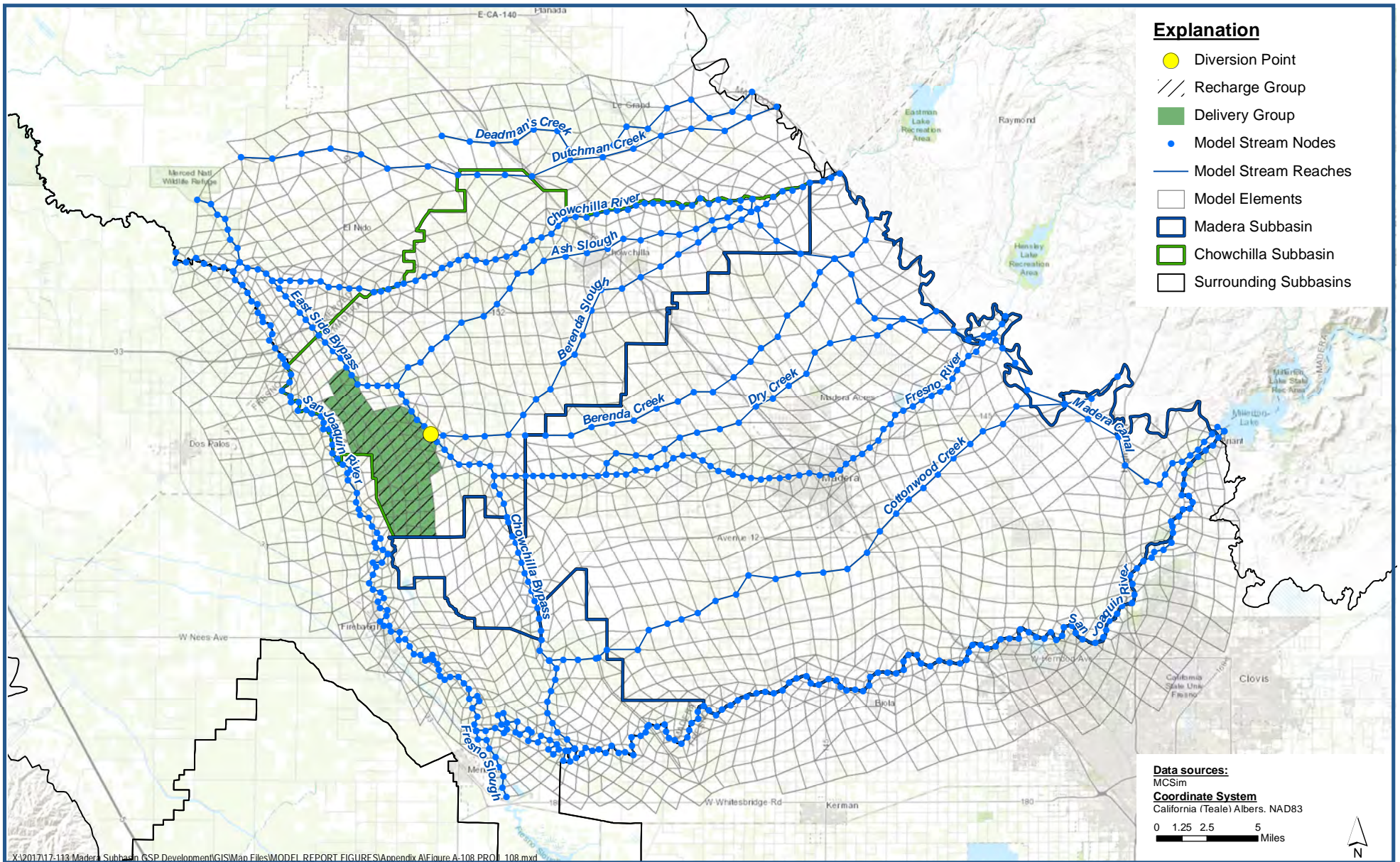

**PROJ_108 (TTWD-04) - Red Top Joint Banking Project (TTWD)
Projected Project Diversions**

*Madera-Chowchilla Groundwater-Surface Water Simulation Model (MCSim) Report
Madera County*

Figure A-108



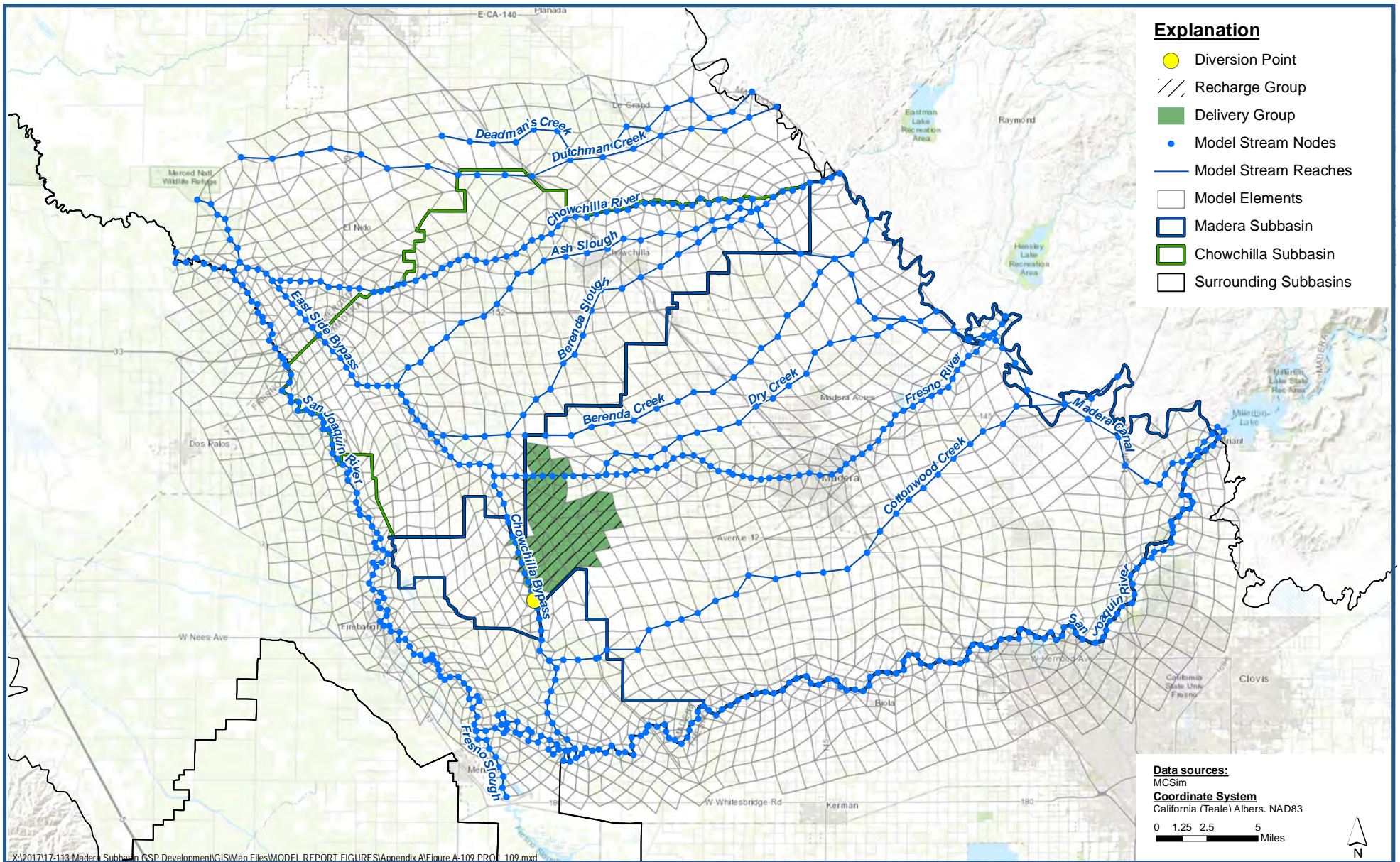

**PROJ_109 (MC-04) - Madera County Additional Recharge
Projected Project Diversions**

Madera-Chowchilla Groundwater-Surface Water Simulation Model (MCSim) Report
Madera County

Figure A-109



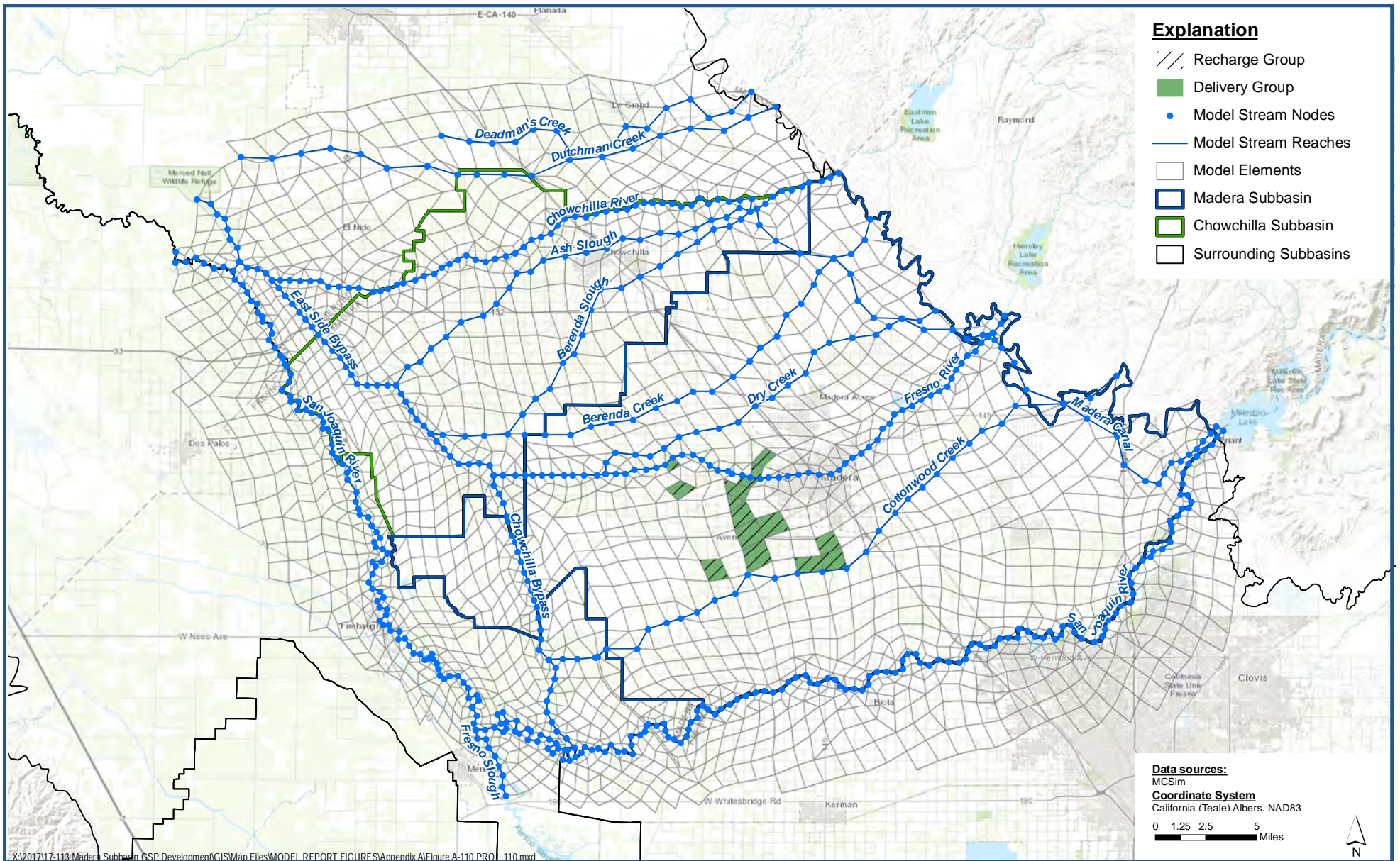

**PROJ_110 (MID-14) - MID Additional Recharge
Projected Project Diversions**

Madera-Chowchilla Groundwater-Surface Water Simulation Model (MCSim) Report
Madera County

Figure A-110



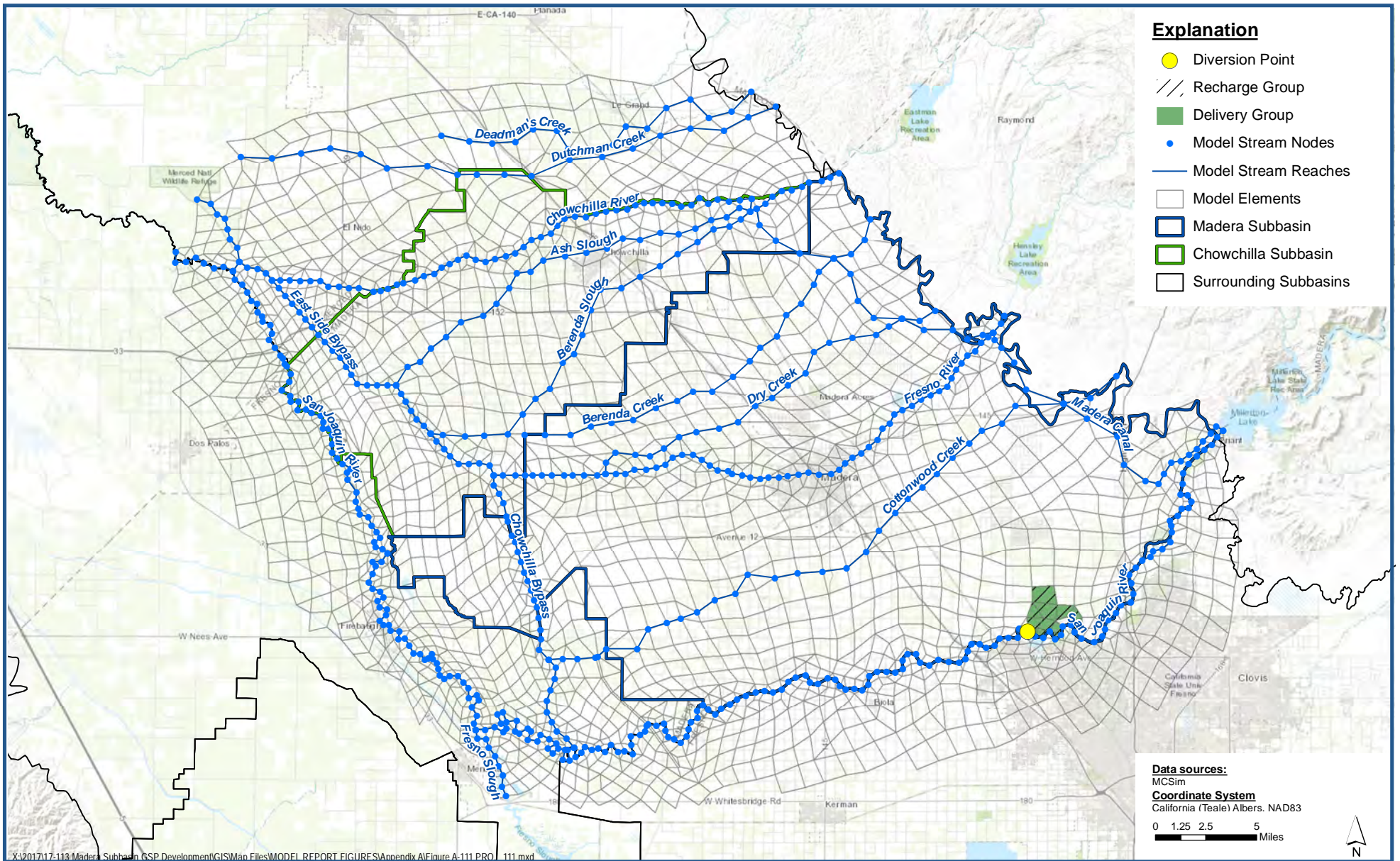

**PROJ_111 (RCWD-02) - RCWD Surface Water Delivery Increase
Projected Project Diversions**

*Madera-Chowchilla Groundwater-Surface Water Simulation Model (MCSim) Report
Madera County*

Figure A-111

